



A SAFE SCHOOLS TRANSPORTATION STUDY

Eustis Middle School

Eustis, FL

EUSTIS
MIDDLE
SCHOOL

EUSTIS MIDDLE SCHOOL

District
Champions



December 2011



Eustis Middle School

Eustis Middle School Snapshot



June 7, 2011

Grades: 6th, 7th, and 8th

Total Students: 991

- Provided Bus Transportation : 694
- Not Provided Bus Transportation: 297

Students Living within the “Walk Zone”: 268

- Provided Bus Transportation: 163
- Not Provided Bus Transportation: 105

Observation Day (Light Rain)

- Walkers: 32
- Bike Riders: 1



- ✓ Eustis Middle School website – Click [here](#)
- ✓ City of Eustis website – Click [here](#)
- ✓ Lake County Schools website – Click [here](#)

Findings:

- ✓ This school is located near the edge of town and most students ride the bus or arrive by car.

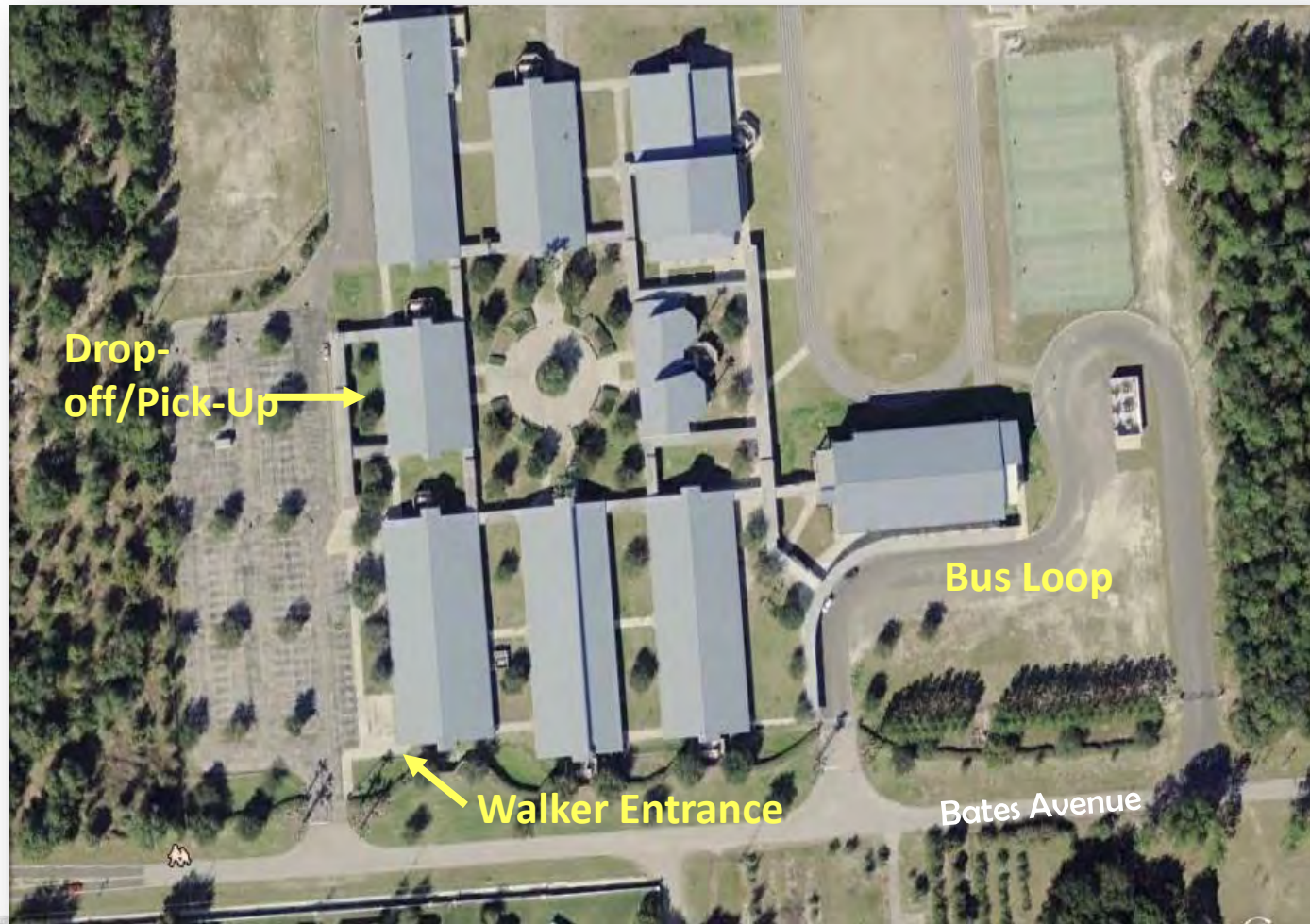

Eustis Middle School: Attendance and 2-Mile "Walk" Zone Map

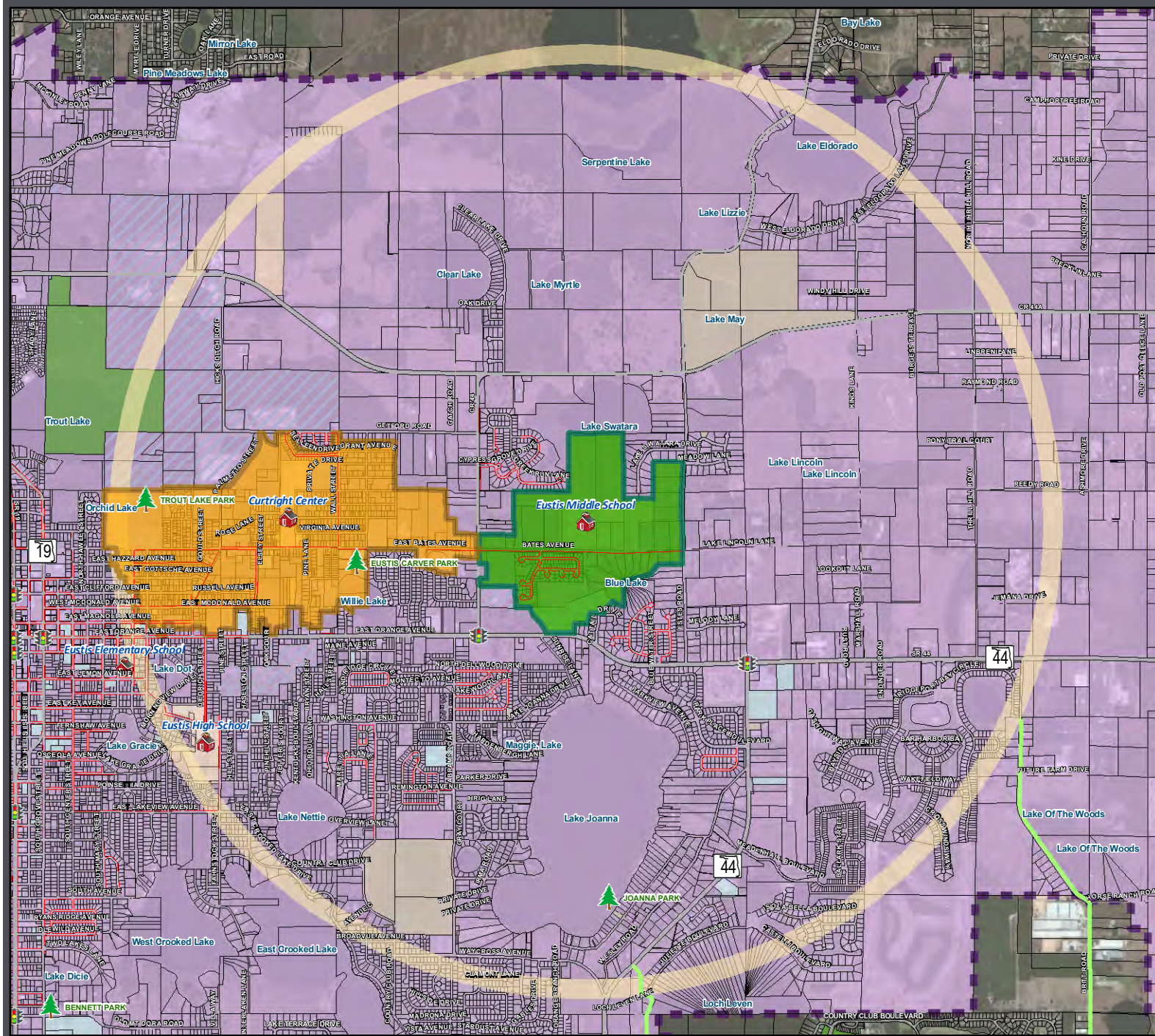

LEGEND

- SAS Schools Studied
- Parks
- Existing Sidewalks and Trails**
 - Existing Sidewalks
 - Existing Trails
- Road System**
 - Major Roads
 - Local Roads
- Other Layers**
 - Eustis Middle School Attendance Zone
 - Parent Responsibility Zone
 - Middle School Special Exception Area
 - 2-Mile Buffer of Eustis Middle School
 - Parcels
 - School Property - Public
 - Church Owned Property
 - County Owned Property
 - City Owned Property
 - Railroad
 - LakeXpress Bus Route
 - Traffic Signal

Source: FDOT, FDLE, Lake County Schools, Hake Design, Inc, and TranSystems

This map is intended for planning purposes only



SafeAccess
A SAFE SCHOOLS TRANSPORTATION STUDY

Lake-Sumter
MPO
Metropolitan Planning Organization

TranSystems

Map Date: December 2011

Arrival and Dismissal Schedule

8:30-9:00 am: Arrival – Staggered in 4 Tiers, 28 Buses Total

8:45 am: Breakfast - Students waiting at bus loop are released for breakfast, 125 students attend breakfast on average

3:55- 4:01 pm: Release – Staggered for Bus Transported Students

4:00 pm: Walkers and Car Riders Released

Note: Students are released one hour early on Wednesdays





Findings:

- ✓ The bus loading and unloading is very organized and efficient.
- ✓ Groups of buses arrive in four tiers to accommodate the many bus riders and to reduce student group size.

Findings:

- ✓ The school location at the edge of town increases the need for car line capacity.
- ✓ The distance from the school entrance at Bates Avenue to the pick-up or drop-off area is short.
- ✓ The curb side area for drop-off and pick-up is short in length, limiting the number of cars that can load and unload simultaneously.
- ✓ Cones are placed to direct motorists through the car line.
- ✓ The existing campus layout limits car capacity and motorists encroach into Bates Avenue during arrival and dismissal times.



Student Drop-off and Pick-up Recommendations



Recommendations:

- ✓ Relocate the parking lot entrance to the west of the site.
- ✓ Add a right turn lane to Bates Avenue from the parking area.
- ✓ Revise and sign the parking lot to include a permanent one-way circulation pattern as shown.
- ✓ Extend the student drop-off and pick-up loading area and relocate the accessible parking.
- ✓ Review the need for a right turn lane to Bates Avenue for west-bound traffic (avoid conflict with the crosswalk area)



Findings:

- ✓ Several students walked to off-campus areas to be picked-up in order to avoid the car line.
- ✓ There is no supervision of students off campus.
- ✓ There are potential safety issues and traffic disruptions when loading or unloading into traffic.

Recommendations:

- ✓ Making recommended changes to the drop-off/pick-up area may increase efficiency and reduce remote drop-off and pick-up.
- ✓ Consider partnering with the church property across from the school to see if a pedestrian connection can be developed. Include a remote drop-off and pick up area that is accessible from Orange Avenue.



School Existing Conditions and Procedures:

- ✓ A new wide sidewalk connects the bicycle parking area to the new crosswalk over Bates Avenue.
- ✓ All walkers cross Bates Avenue.
- ✓ School staff crosses students in small groups, frequently stopping traffic along Bates Avenue.
- ✓ Bicycle racks are older and poorly placed.



Recommendations:

- ✓ Dismiss walkers first or hold to cross in one group if possible.
- ✓ Request new bike racks from FDOT (pending).
- ✓ Add crosswalk signage.
- ✓ Review the need for a crossing guard location.
- ✓ Continue to enforce the motorist speed limit.

Eustis Middle School: Existing Conditions Map

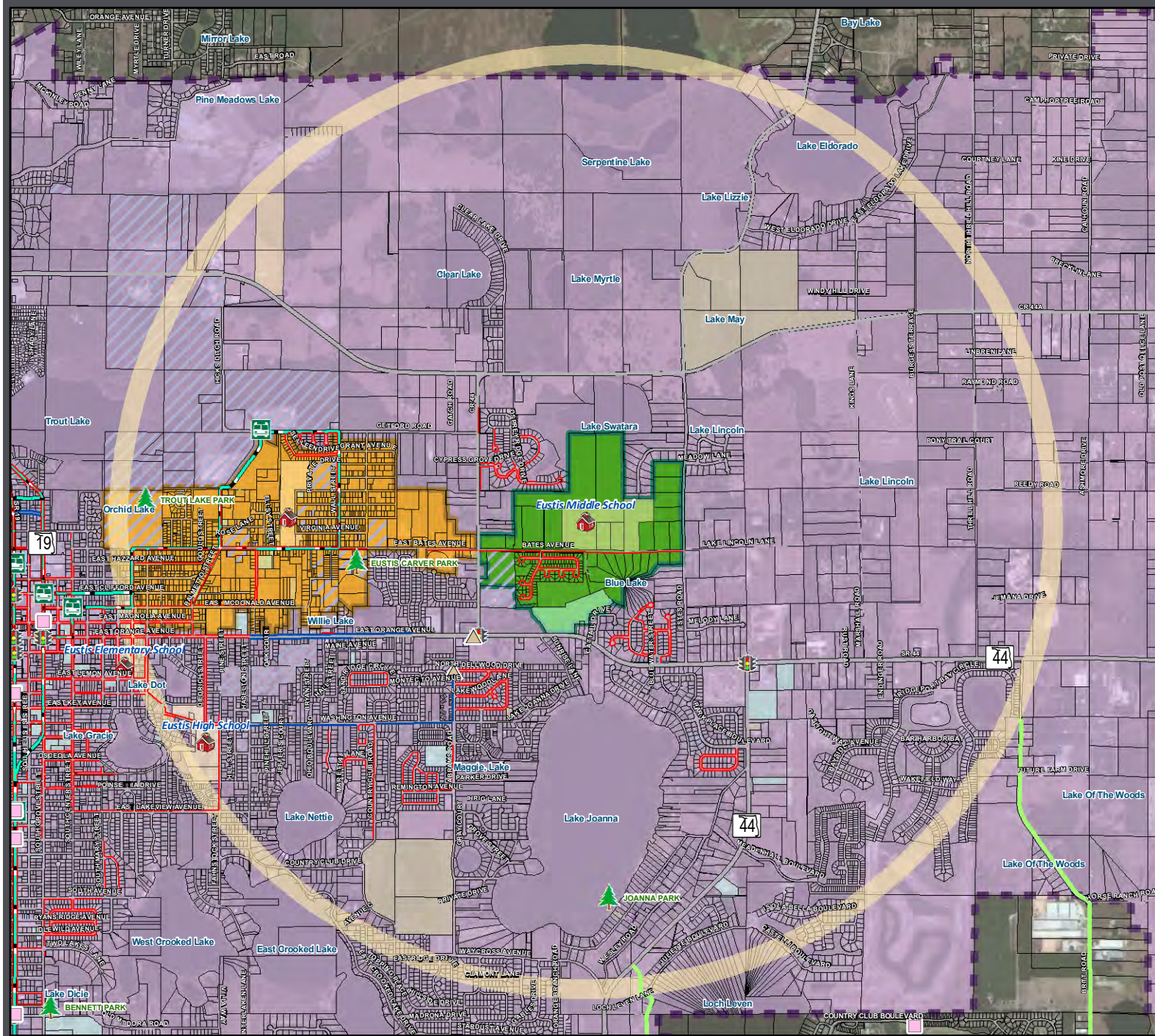

LEGEND

- SAS Schools Studied
- Library
- Crossing Guard Location
- 2008 - December 2011 Bicycle/Pedestrian Involved Crash Locations During School Pickup & Dropoff Times (8:00-9:00 AM & 3:55-4:30 PM)**
- Bicyclist Involved
- Pedestrian Involved
- Existing Sidewalks and Trails**
- Existing Sidewalks
- Existing Trails
- Road System**
- Major Roads
- Local Roads
- Other Layers**
- Eustis Middle School Attendance Zone
- Middle School Special Exception Area
- Parent Responsibility Zone
- 2-Mile Buffer of Eustis Middle School
- Parcels
- School Property - Public
- Church Owned Property
- County Owned Property
- City Owned Property
- Railroad
- LakeXpress Bus Route
- Traffic Signal

Source: FDOT, Lake County Schools, Hole Design, Inc. and TranSystems

This map is intended for planning purposes only



Map Date: December 2011

Recently Completed Project

Washington Avenue Sidewalk (South Side)

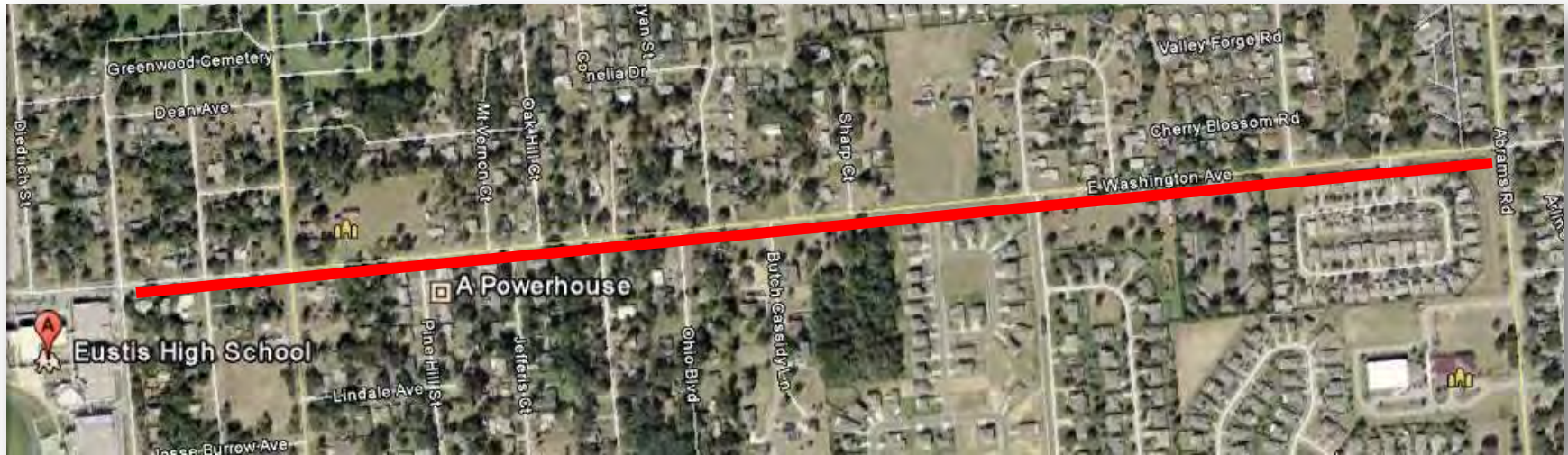

Findings:

- ✓ Using Safe Routes to Schools (SRTS) funding, the City of Eustis recently constructed a sidewalk along the south side of Washington Avenue from Fahnstock Street to Abrams Road. This needed facility will serve many students and area residents.
- ✓ The addition of this sidewalk may increase the frequency of students crossing Washington Avenue at various locations to reach the new sidewalk.

Recommendations:

- ✓ Construct a sidewalk on the north side of Washington Avenue from Fahnstock Street to Abrams Road (see Priority Project #7 under Eustis Middle School).

Planned (Funded) Project

Abrams Road Sidewalk (West Side)

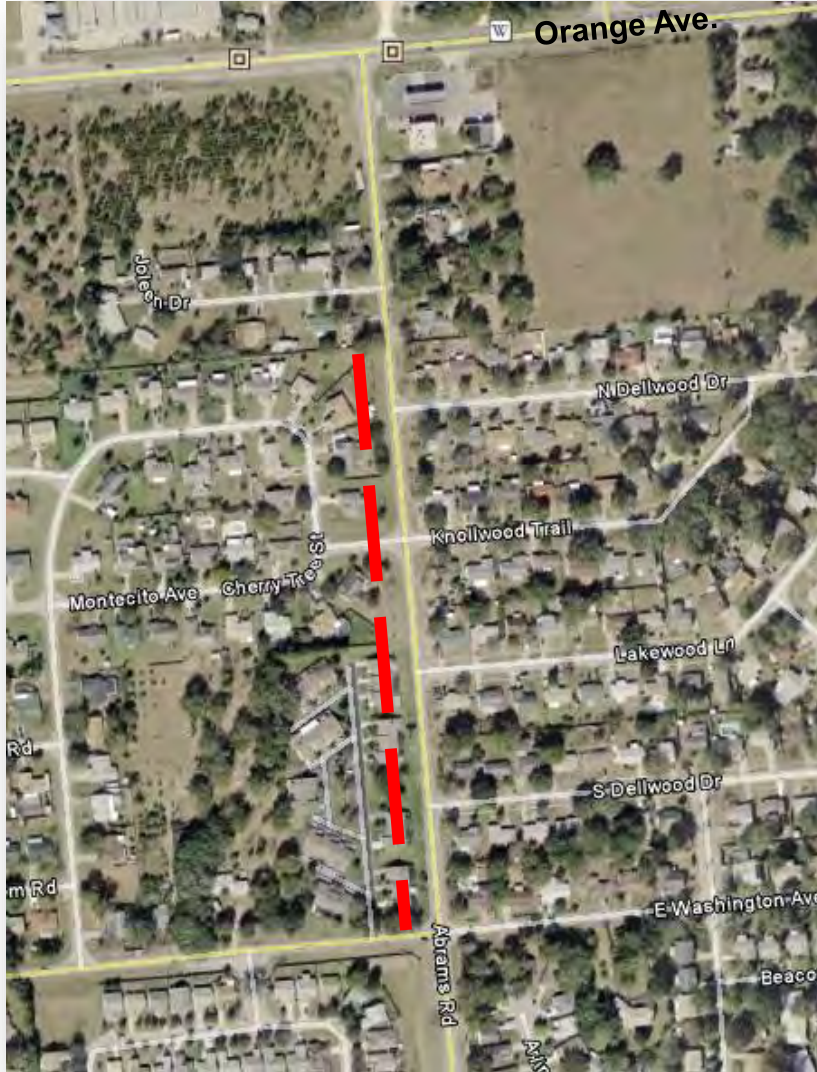

Findings:

- ✓ Lake County plans to construct a sidewalk along the west side of Abrams Road from Washington Avenue to near Joleen Drive. There is an existing two-way stop condition at Abrams Road and Washington Avenue, with through travel on Abrams Road. Sidewalks were recently constructed along the south side of Washington Avenue from Abrams Road to Fahnstock Street.

Recommendations:

- ✓ Continue to pursue the eventual connection of the sidewalk to Orange Avenue (further north).
- ✓ Review motorist and pedestrian sight distance when placing crossings over Abrams Road.
- ✓ Construct a sidewalk on the east side of Abrams Road from Orange Avenue to Washington Avenue to collect students living east of Abrams Road. Provide a four-way stop at Abrams Road and Washington Avenue (with crosswalks) to provide a crossing over Abrams Road.



Findings:

- ✓ The City of Eustis has added the Orange Avenue Traffic Calming project to their Capital Improvements Plan (CIP).
- ✓ Orange Avenue narrows to two lanes at Haselton Street.
- ✓ Many high school students were observed crossing Orange Avenue at Diedrich Street.

Recommendations:

- ✓ Review the possibility of providing signalized pedestrian crossings at Diedrich Street and Abrams Road (or C.R. 44).

Eustis Middle School: Transportation Access Master Plan

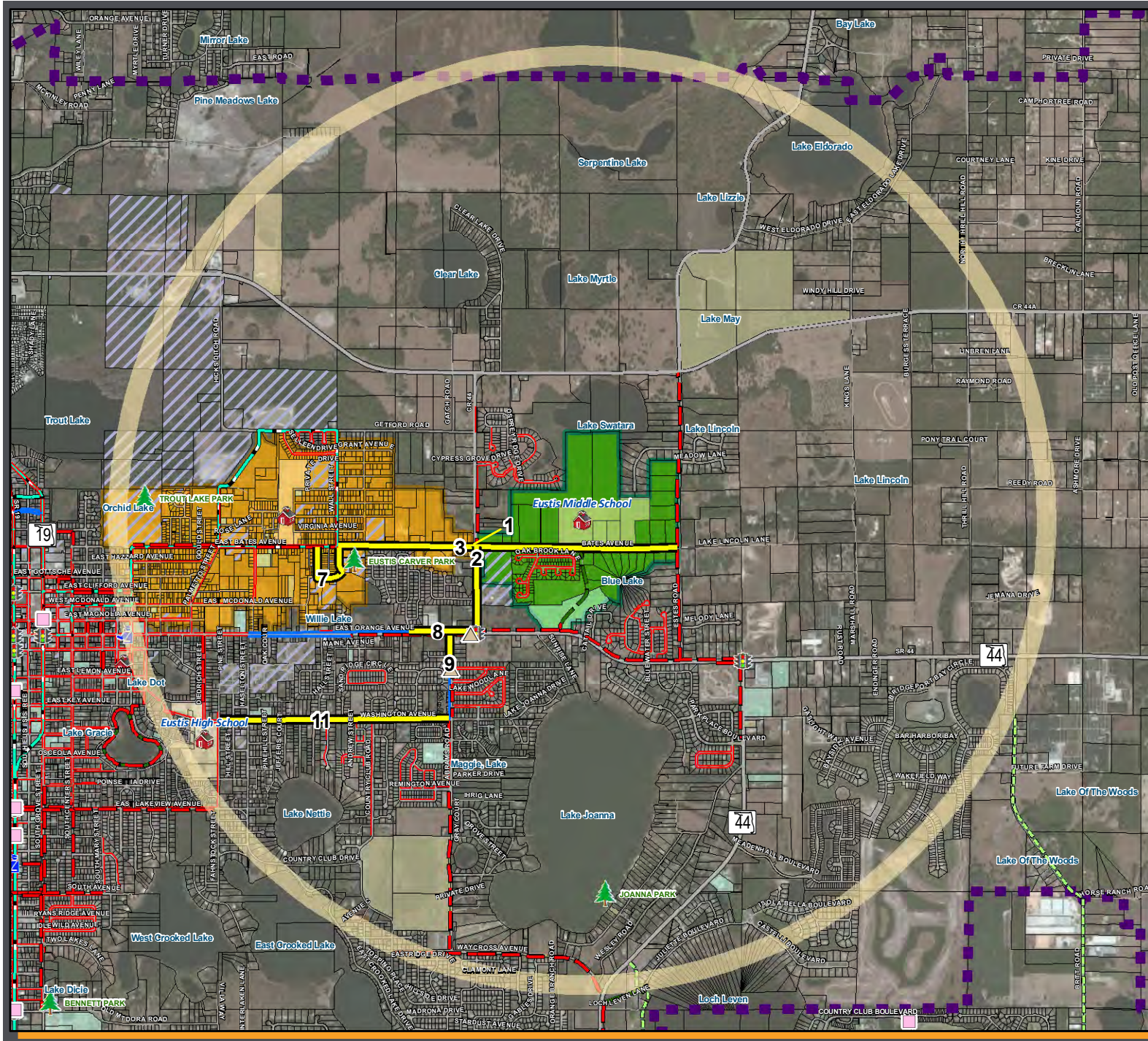

LEGEND

- SAS Schools Studied
- Library
- Crossing Guard Location
- 2008 - December 2011 Bicycle/Pedestrian Involved Crash Locations During School Pickup & Dropoff Times (8:00-9:00 AM & 3:55-4:30 PM)**
- Bicyclist Involved
- Pedestrian Involved
- Existing/Planned Projects**
- Existing Sidewalks
- Existing Trails
- Planned Sidewalks (Funded)
- Planned Trails Projects (Lake County 2008 Trails Master Plan)
- SAS Projects Identified**
- SAS Priority Projects (By Project ID#)
- SAS Recommended Projects - Sidewalks
- SAS Recommended Projects - Trails
- Road System**
- Major Roads
- Local Roads
- Other Layers**
- Eustis Middle School Attendance Zone
- Middle School Special Exception Area
- Parent Responsibility Zone
- 2-Mile Buffer of Eustis Middle School
- Parcels
- School Property - Public
- Church Owned Property
- County Owned Property
- City Owned Property
- Railroad
- LakeXpress Bus Route
- Traffic Signal

Source: FDOT, Lake County Schools, Hoke Design, Inc. and TranSystems

This map is intended for planning purposes only



Map Date: December 2011

Eustis Middle School (Recommended Projects)

PROJECT MAP ID#	Project Type	Street Name / Title	Side	Starting Point	Stopping Point	Status	Eustis Middle
1	Streetscape Improv.	Bates Ave. / C.R 44 Crosswalk	Intersection	n/a	n/a	Priority	PRIORITY #1
3	Sidewalk Placement	Bates Ave.	North	Estes Road	Wall Street	Priority	PRIORITY #2
7	Sidewalk Connection	Carver Park Connection	n/a	n/a	n/a	Priority	PRIORITY #3
2	Sidewalk Placement	C.R 44	East	Bates Ave.	Orange Ave.	Priority	PRIORITY #4
8	Sidewalk Placement	Orange Ave.	North	Cricket Hollow Lane	C.R 44	Priority	PRIORITY #5
9	Sidewalk Placement	Abrams Road	West	Orange Ave.	Joleen Drive	Priority	PRIORITY #6
11	Sidewalk Placement	Washington Ave.	North	Fahnstock St.	Abrams Road	Priority	PRIORITY #7

*Note: Please see full project list for all Eustis Area Schools by clicking [here](#)



Findings:

- ✓ The County recently constructed sidewalk along the south side of Bates Avenue that included a crosswalk over C.R. 44.
- ✓ C.R. 44 has a posted speed limit of 55 mph with a speed limit of 25 mph during school travel times.
- ✓ The crosswalk location may give motorists or pedestrians the impression that there is a four-way stop at this intersection.
- ✓ Sidewalk users may feel that they are safe in a crosswalk.
- ✓ Due to crosswalk location (including turn lanes), sidewalk users crossing C.R. 44 are exposed to traffic for a long period of time.



Recommendations:

- ✓ Review the C.R. 44 and Bates Avenue intersection for crossing safety to see if a signal with pedestrian features is warranted.

Interim measures:

- ✓ Reduce the posted speed limit on C.R. 44.
- ✓ Relocate the crosswalk to create shorter exposure for pedestrians.
- ✓ Trim vegetation to increase sight visibility for motorists and non-motorists.
- ✓ Add stop signs/caution signs for sidewalk users.



Priority Project #1: Bates Ave Crosswalk Improvements at C.R. 44 - ID #1



Priority Project #4: Bates Avenue
Bates Ave Crosswalk Improvements at C.R. 44 - Map ID #1
(Within Parent Responsibility Zone)



LEGEND

- SAS Schools Studied
- Library
- Crossing Guard Location
- Existing/Planned Projects**
 - Existing Sidewalks
 - Existing Trails
 - Planned Sidewalks (Funded)
 - Planned Trails Projects (Lake County 2008 Trails Master Plan)
- SAS Projects Identified (Eustis Middle School)**
 - Priority Project #1 (Map ID#1)
 - SAS Recommended Projects - Sidewalks
 - SAS Recommended Projects - Trails
- Road System**
 - Major Roads
 - Local Roads
- Other Layers**
 - 2-Mile Buffer of Eustis Middle School
 - Parcels
 - School Property - Public
 - Church Owned Property
 - County Owned Property
 - City Owned Property
 - Railroad
 - LakeXpress Bus Route
 - Traffic Signal

Source: FDOT, Lake County Schools, Hole Design, Inc, and TranSystems

This map is intended for planning purposes only



A SAFE SCHOOLS TRANSPORTATION STUDY

Map Date: December 2011

Findings:

- ✓ Curtright 9th Grade Campus and Eustis Middle School are both located on the north side of Bates Avenue.
- ✓ Sidewalks are located along the south side of Bates Avenue from Estes Road to Wall Street. There are no sidewalks on the north side of the road in this section.
- ✓ This section of Bates Avenue is maintained by the County.

Recommendation:

- ✓ Construct sidewalks on the north side of Bates Avenue from Estes Road to Wall Street.



Priority Project #2: Bates Ave Sidewalk (Wall Street to Estes Road) - ID #3

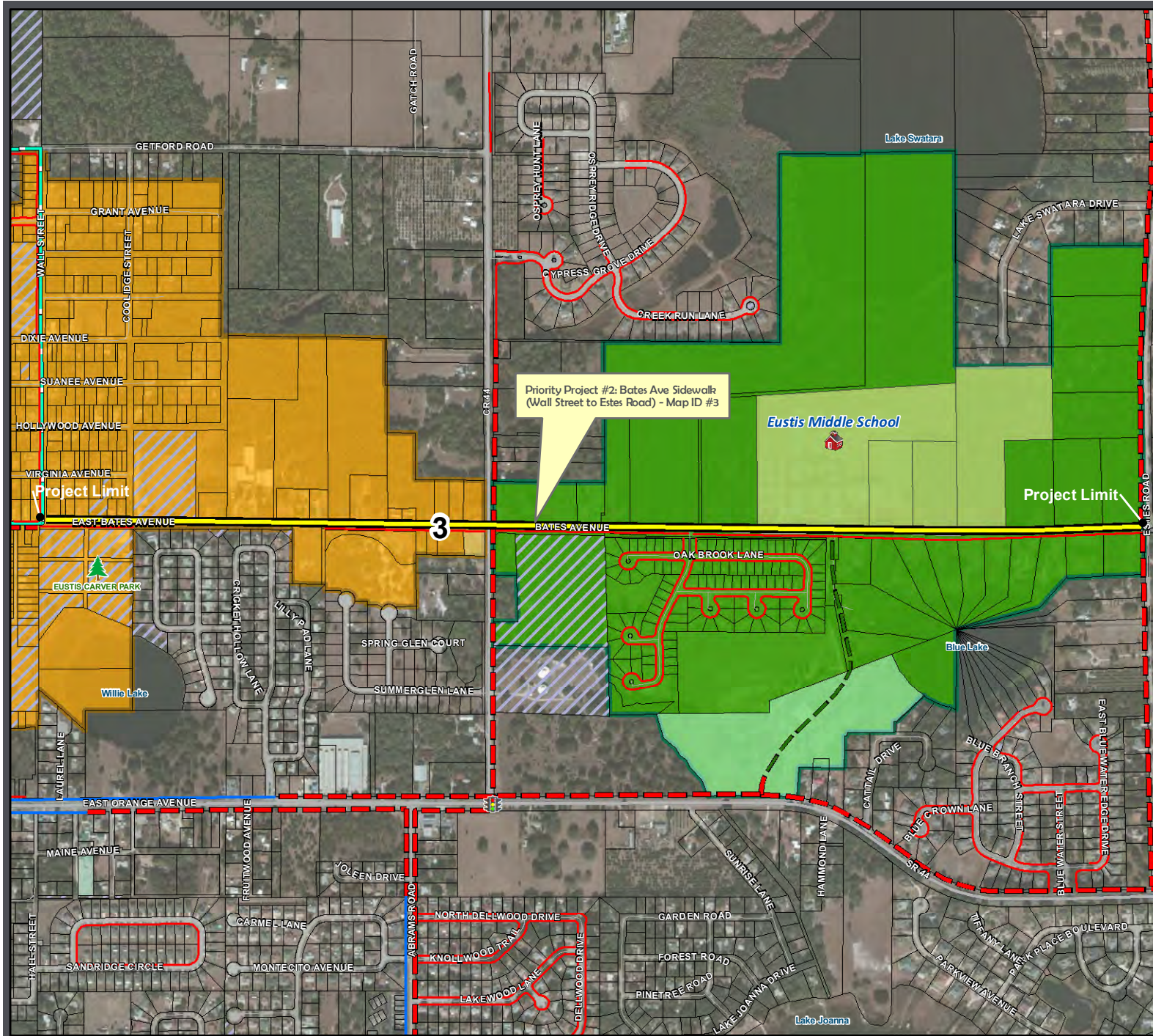

LEGEND

- SAS Schools Studied
- Library
- Crossing Guard Location
- Existing/Planned Projects**
 - Existing Sidewalks
 - Existing Trails
 - Planned Sidewalks (Funded)
 - Planned Trails Projects (Lake County 2008 Trails Master Plan)
- SAS Projects Identified - Eustis Middle School**
 - Priority Project #2 (Map ID#3)
 - SAS Recommended Projects - Sidewalks
 - SAS Recommended Projects - Trails
- Road System**
 - Major Roads
 - Local Roads
- Other Layers**
 - Eustis Middle School Attendance Zone
 - Middle School Special Exception Area
 - Parent Responsibility Zone
 - 2-Mile Buffer of Eustis Middle School
 - Parcels
 - School Property - Public
 - Church Owned Property
 - County Owned Property
 - City Owned Property
 - Railroad
 - LakeXpress Bus Route
 - Traffic Signal

Source: FDOT, Lake County Schools, Hole Design, Inc, and TranSystems

This map is intended for planning purposes only



Map Date: December 2011



Bates Avenue Right of Way (ROW)

Potential Opportunities:

- ✓ Sidewalk infill will encourage students to cross at designated pedestrian crossings.
- ✓ Improving the streetscape may encourage increased pedestrian activity and provide a feeling of safety.
- ✓ Increased community connectivity provides easier access to parks, public transportation and other destinations.

Potential Constraints:

- ✓ The Bates Avenue right-of-way is narrow and title documentation may be difficult to obtain.
- ✓ Community buy-in has not been determined.



Potential Construction Costs:

LONG RANGE ESTIMATE - BATES AVENUE SIDEWALK, EUSTIS FLORIDA

3. FROM ESTES RD TO WALL ST.

7723

Prepared by TranSystems

ITEM NO.	ITEM DESCRIPTION	QUANTITY	UNIT	Fiscal Year 2011		Fiscal Year 2012		Fiscal Year 2013		Fiscal Year 2014		Fiscal Year 2015	
				UNIT PRICE	TOTAL COST	UNIT PRICE	TOTAL COST	UNIT PRICE	TOTAL COST	UNIT PRICE	TOTAL COST	UNIT PRICE	TOTAL COST
101- 1	MOBILIZATION	1	LS	\$31,000.00	\$31,000.00	\$33,170.00	\$33,170.00	\$35,491.90	\$35,491.90	\$37,978.33	\$37,978.33	\$40,834.88	\$40,834.88
102- 1	MAINTENANCE OF TRAFFIC	1	LS	\$25,000.00	\$25,000.00	\$28,750.00	\$28,750.00	\$28,822.50	\$28,822.50	\$30,828.08	\$30,828.08	\$32,769.90	\$32,769.90
104- 20	EROSION CONTROL	1	LS	\$1,000.00	\$1,000.00	\$1,070.00	\$1,070.00	\$1,144.90	\$1,144.90	\$1,225.04	\$1,225.04	\$1,310.80	\$1,310.80
	DESIGN SURVEY	1	LS	\$10,000.00	\$10,000.00	\$10,700.00	\$10,700.00	\$11,449.00	\$11,449.00	\$12,250.43	\$12,250.43	\$13,107.96	\$13,107.96
	SIGNING & PAVEMENT MARKING	1	LS	\$5,000.00	\$5,000.00	\$5,350.00	\$5,350.00	\$5,724.50	\$5,724.50	\$6,125.22	\$6,125.22	\$6,553.98	\$6,553.98
522-1	CONCRETE SIDEWALK, 4" THICK (5' WIDE)	4.291	SY	\$27.50	\$117,990.28	\$29.43	\$128,249.80	\$31.48	\$135,087.07	\$33.69	\$144,543.16	\$36.05	\$154,861.19
110-1-2	CLEARING & GRUBBING	0.89	AC	\$13,268.00	\$11,761.80	\$14,196.78	\$12,585.12	\$15,190.53	\$13,468.08	\$16,253.87	\$14,408.71	\$17,391.64	\$15,417.31
120-1	REGULAR EXCAVATION	1.430	CY	\$7.43	\$10,828.28	\$7.95	\$11,370.12	\$8.51	\$12,168.02	\$9.10	\$13,017.64	\$9.74	\$13,928.88
120-6	EMBANKMENT	1.430	CY	\$10.38	\$14,645.32	\$11.11	\$15,884.49	\$11.88	\$18,098.41	\$12.72	\$18,186.16	\$13.61	\$19,458.19
570- 1	SODDING	4.291	SY	\$2.50	\$10,728.39	\$2.68	\$11,477.24	\$2.88	\$12,280.64	\$3.08	\$13,140.29	\$3.28	\$14,060.11
	SUB- TOTAL				\$237,950.06		\$254,606.56		\$272,429.02		\$291,499.06		\$311,903.99
	CONTINGENCY (15%)				\$35,692.51		\$38,190.98		\$40,864.35		\$43,724.86		\$46,785.60
	DESIGN FEES (10%)				\$27,364.26		\$29,279.75		\$31,329.34		\$33,522.39		\$35,868.96
	CEI FEES (10%)				\$30,100.88		\$32,207.73		\$34,462.27		\$36,874.63		\$39,455.85
	TOTAL ESTIMATED CONSTRUCTION COST (2011) :				\$273,642.57		\$292,797.55		\$313,293.38		\$335,223.91		\$358,689.59

ESTIMATE BASIS AND ASSUMPTIONS:

- Estimate does not include utility relocation costs.
- The mobilization costs are based on 15% of the construction cost
- Estimate includes maintenance of traffic costs (15% of construction costs).
- Regular excavation & embankment to 1 ft depth
- No R/W Impact
- No specialized landscaping (beyond sodding)
- Utility relocations by others
- 7% Yearly Escalation

Findings:

- ✓ There is no pedestrian connection between the Cricket Hollow neighborhood and Bates Avenue.
- ✓ Planned sidewalks on Orange Avenue will provide an indirect travel route.
- ✓ The City of Eustis has constructed boardwalks on Willie Lake and plans to continue enhancing connectivity.

Recommendations:

- ✓ The City should continue to review the potential to link this neighborhood to Carver Park and Curtright Campus. Options A (yellow) and B (orange) are shown and connect Dorothy Drive to Bates Avenue through Carver Park.

Note: A student living at the back of the subdivision would need to walk over 1.5 miles to school using the public right of way. A cut-through using the park would shorten the trip to just over 0.5 miles.

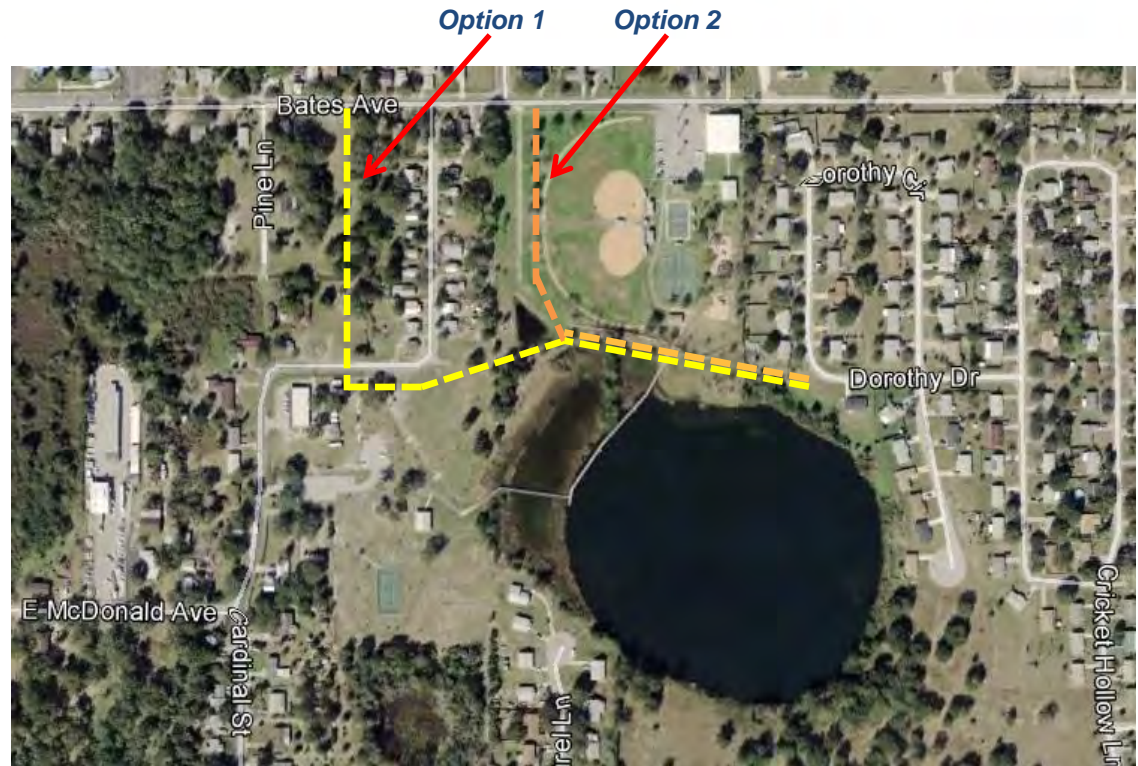

Priority Project #3: Carver Park Sidewalk Connection - ID #7

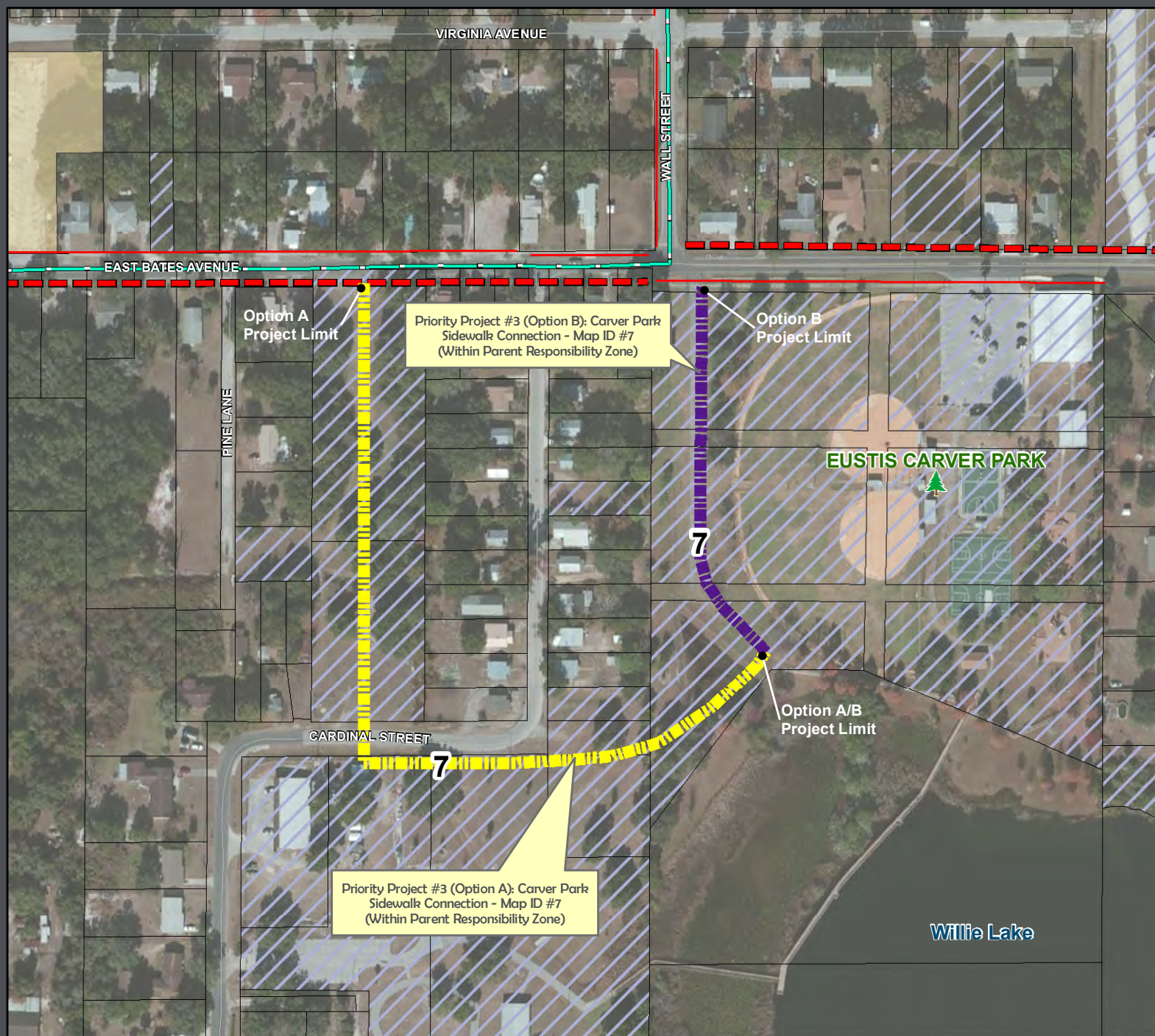

LEGEND

- SAS Schools Studied
- Library
- Crossing Guard Location
- Existing/Planned Projects**
- Existing Sidewalks
- Existing Trails
- Planned Sidewalks (Funded)
- Planned Trails Projects (Lake County 2008 Trails Master Plan)
- SAS Projects Identified - Eustis Middle School**
- Carver Park Connection (Option A) Priority Project #3 (Map ID #7)
- Carver Park Connection (Option B) Priority Project #3 (Map ID #7)
- SAS Recommended Projects - Sidewalks
- Road System**
- Major Roads
- Local Roads
- Other Layers**
- Parent Responsibility Zone
- 2-Mile Buffer of Eustis Middle School
- Parcels
- School Property - Public
- Church Owned Property
- County Owned Property
- City Owned Property
- Railroad
- LakeXpress Bus Route
- Traffic Signal

Source: FDOT, Lake County Schools, Hole Design, Inc, and TranSystems

This map is intended for planning purposes only



Map Date: December 2011

Potential Construction Costs (Option A):

LONG RANGE ESTIMATE - CARVER PARK CONNECTION (OPTION A), EUSTIS FLORIDA

7A

1341

Prepared by TranSystems

ITEM NO.	ITEM DESCRIPTION	QUANTITY	UNIT	Fiscal Year 2011		Fiscal Year 2012		Fiscal Year 2013		Fiscal Year 2014		Fiscal Year 2015	
				UNIT PRICE	TOTAL COST	UNIT PRICE	TOTAL COST	UNIT PRICE	TOTAL COST	UNIT PRICE	TOTAL COST	UNIT PRICE	TOTAL COST
101- 1	MOBILIZATION	1	LS	\$15,000.00	\$15,000.00	\$16,050.00	\$16,050.00	\$17,173.50	\$17,173.50	\$18,375.85	\$18,375.85	\$19,661.94	\$19,661.94
102- 1	MAINTENANCE OF TRAFFIC	1	LS	\$11,000.00	\$11,000.00	\$11,770.00	\$11,770.00	\$12,593.90	\$12,593.90	\$13,475.47	\$13,475.47	\$14,418.76	\$14,418.76
104- 20	EROSION CONTROL	1	LS	\$1,000.00	\$1,000.00	\$1,070.00	\$1,070.00	\$1,144.90	\$1,144.90	\$1,225.04	\$1,225.04	\$1,310.80	\$1,310.80
	DESIGN SURVEY	1	LS	\$10,000.00	\$10,000.00	\$10,700.00	\$10,700.00	\$11,449.00	\$11,449.00	\$12,250.43	\$12,250.43	\$13,107.96	\$13,107.96
	SIGNING & PAVEMENT MARKING	1	LS	\$5,000.00	\$5,000.00	\$5,360.00	\$5,360.00	\$5,724.50	\$5,724.50	\$6,125.22	\$6,125.22	\$6,553.98	\$6,553.98
522-1	CONCRETE SIDEWALK, 4" THICK (5' WIDE)	745	SY	\$81.33	\$60,590.85	\$87.02	\$64,832.21	\$93.11	\$69,370.46	\$99.83	\$74,226.40	\$106.81	\$79,422.24
110-1-2	CLEARING & GRUBBING	0.15	AC	\$13,266.00	\$2,042.20	\$14,196.76	\$2,185.25	\$15,190.53	\$2,338.21	\$16,253.87	\$2,501.99	\$17,391.84	\$2,677.02
120-1	REGULAR EXCAVATION	248	CY	\$7.43	\$1,845.12	\$7.95	\$1,974.27	\$8.51	\$2,112.47	\$9.10	\$2,260.35	\$9.74	\$2,418.57
120-6	EMBANKMENT	248	CY	\$10.38	\$2,577.70	\$11.11	\$2,758.14	\$11.88	\$2,951.21	\$12.72	\$3,157.79	\$13.81	\$3,378.84
570- 1	SODDING	745	SY	\$5.00	\$3,725.00	\$5.35	\$3,985.75	\$5.72	\$4,264.75	\$6.13	\$4,563.29	\$6.55	\$4,882.72
	SUB- TOTAL				\$112,780.95		\$120,675.62		\$129,122.91		\$138,161.52		\$147,832.82
	CONTINGENCY (15%)				\$16,917.14		\$18,101.34		\$19,368.44		\$20,724.23		\$22,174.92
	DESIGN FEES (10%)				\$12,969.81		\$13,877.70		\$14,849.13		\$15,888.57		\$17,000.77
	CEI FEES (10%)				\$14,266.79		\$15,265.47		\$16,334.05		\$17,477.43		\$18,700.85
	TOTAL ESTIMATED CONSTRUCTION COST (2011) :				\$129,698.09		\$138,776.96		\$148,491.35		\$158,885.74		\$170,007.74

ESTIMATE BASIS AND ASSUMPTIONS:

- Estimate does not include utility relocation costs.
- The mobilization costs are based on 15% of the construction cost
- Estimate includes maintenance of traffic costs (15% of construction costs).
- Regular excavation & embankment to 1 ft depth
- No R/W Impact
- No specialized landscaping (beyond sodding)
- Utility relocations by others
- 7% Yearly Escalation

Potential Construction Costs (Option B):

LONG RANGE ESTIMATE - CARVER PARK CONNECTION (OPTION B), EUSTIS FLORIDA

7b

566

Prepared by TranSystems

ITEM NO.	ITEM DESCRIPTION	QUANTITY	UNIT	Fiscal Year 2011		Fiscal Year 2012		Fiscal Year 2013		Fiscal Year 2014		Fiscal Year 2015	
				UNIT PRICE	TOTAL COST	UNIT PRICE	TOTAL COST	UNIT PRICE	TOTAL COST	UNIT PRICE	TOTAL COST	UNIT PRICE	TOTAL COST
101- 1	MOBILIZATION	1	LS	\$7,000.00	\$7,000.00	\$7,490.00	\$7,490.00	\$8,014.30	\$8,014.30	\$8,575.30	\$8,575.30	\$9,175.57	\$9,175.57
102- 1	MAINTENANCE OF TRAFFIC	1	LS	\$4,000.00	\$4,000.00	\$4,280.00	\$4,280.00	\$4,579.60	\$4,579.60	\$4,900.17	\$4,900.17	\$5,243.18	\$5,243.18
104- 20	EROSION CONTROL	1	LS	\$1,000.00	\$1,000.00	\$1,070.00	\$1,070.00	\$1,144.90	\$1,144.90	\$1,225.04	\$1,225.04	\$1,310.80	\$1,310.80
	DESIGN SURVEY	1	LS	\$10,000.00	\$10,000.00	\$10,700.00	\$10,700.00	\$11,449.00	\$11,449.00	\$12,250.43	\$12,250.43	\$13,107.96	\$13,107.96
	SIGNING & PAVEMENT MARKING	1	LS	\$5,000.00	\$5,000.00	\$5,350.00	\$5,350.00	\$5,724.50	\$5,724.50	\$6,125.22	\$6,125.22	\$6,553.98	\$6,553.98
522-1	CONCRETE SIDEWALK, 4" THICK (5' WIDE)	314	SY	\$81.33	\$25,573.77	\$87.02	\$27,363.93	\$93.11	\$29,279.41	\$99.83	\$31,328.96	\$106.81	\$33,521.99
110-1-2	CLEARING & GRUBBING	0.06	AC	\$13,268.00	\$881.99	\$14,196.76	\$922.33	\$15,190.53	\$988.90	\$16,253.87	\$1,055.98	\$17,391.64	\$1,129.90
120-1	REGULAR EXCAVATION	105	CY	\$7.43	\$778.77	\$7.95	\$833.29	\$8.51	\$891.62	\$9.10	\$954.03	\$9.74	\$1,020.81
120-6	EMBANKMENT	105	CY	\$10.38	\$1,087.98	\$11.11	\$1,164.14	\$11.88	\$1,245.63	\$12.72	\$1,332.82	\$13.81	\$1,426.12
570- 1	SODDING	314	SY	\$5.00	\$1,572.22	\$5.35	\$1,682.28	\$5.72	\$1,800.04	\$6.13	\$1,926.04	\$6.55	\$2,080.88
	SUB- TOTAL				\$56,874.73		\$60,855.97		\$65,115.88		\$69,674.00		\$74,551.17
	CONTINGENCY (15%)				\$8,531.21		\$9,128.39		\$9,767.38		\$10,451.10		\$11,182.68
	DESIGN FEES (10%)				\$6,540.69		\$6,998.44		\$7,488.33		\$8,012.51		\$8,573.39
	CEI FEES (10%)				\$7,194.65		\$7,698.28		\$8,237.16		\$8,813.76		\$9,430.72
	TOTAL ESTIMATED CONSTRUCTION COST (2011) :				\$65,406.94		\$69,984.36		\$74,883.27		\$80,125.09		\$85,733.85

ESTIMATE BASIS AND ASSUMPTIONS:

- Estimate does not include utility relocation costs.
- The mobilization costs are based on 15% of the construction cost
- Estimate includes maintenance of traffic costs (15% of construction costs).
- Regular excavation & embankment to 1 ft depth
- No R/W Impact
- No specialized landscaping (beyond sodding)
- Utility relocations by others
- 7% Yearly Escalation

Findings:

- ✓ There are no sidewalks along C.R. 44 from Orange Avenue to Bates Avenue.

Recommendations:

- ✓ Construct a sidewalk on the east side of C.R. 44 from Orange Avenue to Bates Avenue with a crosswalk over C.R. 44 at Orange Avenue.
- ✓ If possible, extend this sidewalk north across Bates Avenue to C.R. 44A to serve students living in the subdivision on the east side of the road.



Priority Project #4: C.R. 44 (Bates Avenue to Orange Avenue) - ID #2

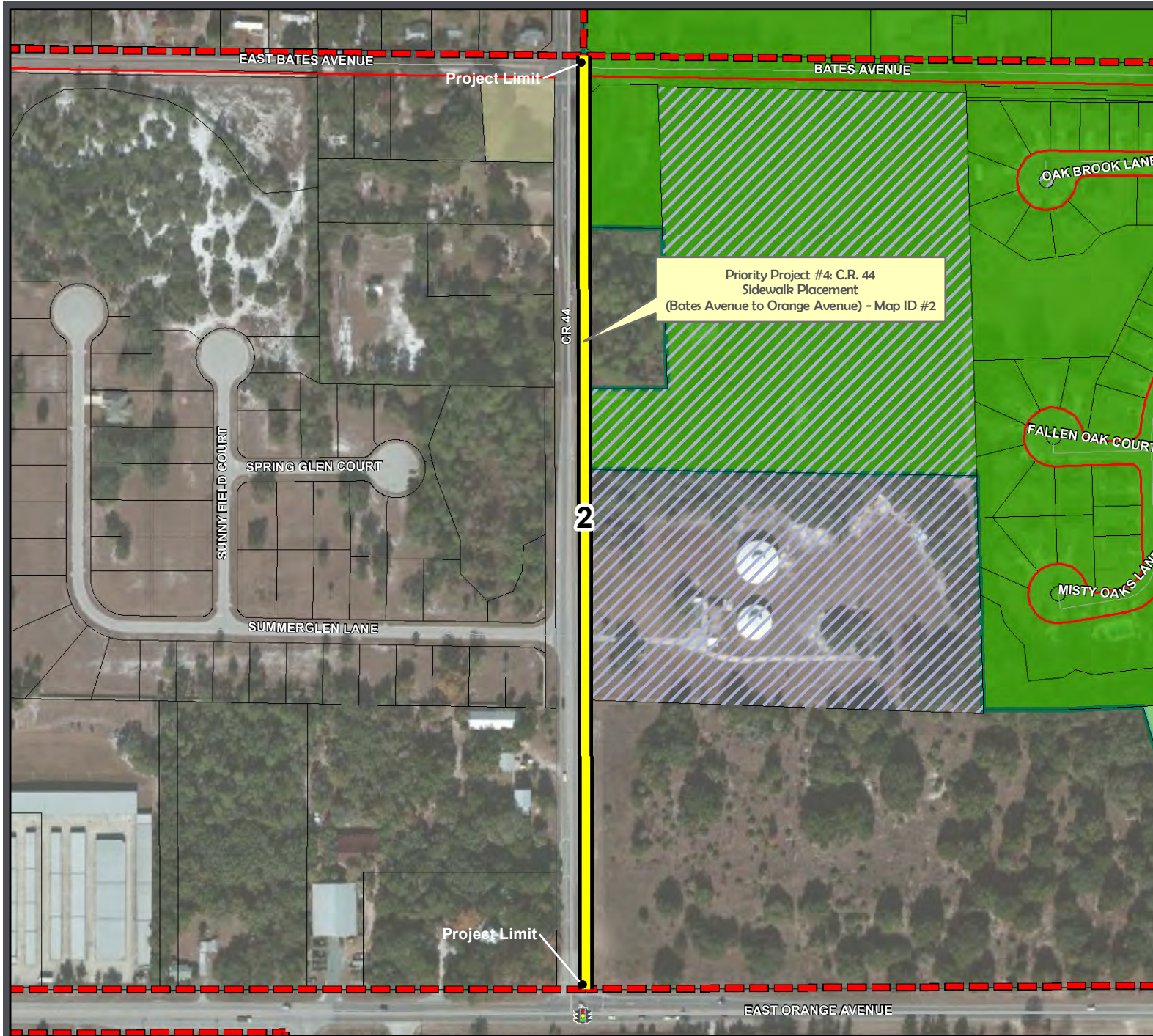

LEGEND

- SAS Schools Studied
- Library
- Crossing Guard Location
- Existing/Planned Projects**
- Existing Sidewalks
- Existing Trails
- Planned Sidewalks (Funded)
- Planned Trails Projects (Lake County 2008 Trails Master Plan)
- SAS Projects Identified - Eustis Middle School**
- Priority Project #4 (Map ID#2)
- SAS Recommended Projects - Sidewalks
- SAS Recommended Projects - Trails
- Road System**
- Major Roads
- Local Roads
- Other Layers**
- Eustis Middle School Attendance Zone
- Middle School Special Exception Area
- Parent Responsibility Zone
- 2-Mile Buffer of Eustis Middle School
- Parcels
- School Property - Public
- Church Owned Property
- County Owned Property
- City Owned Property
- Railroad
- LakeXpress Bus Route
- Traffic Signal

Source: FDOT, Lake County Schools, Hole Design, Inc, and TranSystems

This map is intended for planning purposes only



Potential Construction Costs:

LONG RANGE ESTIMATE - C.R. 44 (EAST SIDE), EUSTIS FLORIDA

2. FROM BATES AVE TO ORANGE AVE.

1912

Prepared by TranSystems

ITEM NO.	ITEM DESCRIPTION	QUANTITY	UNIT	Fiscal Year 2011		Fiscal Year 2012		Fiscal Year 2013		Fiscal Year 2014		Fiscal Year 2015	
				UNIT PRICE	TOTAL COST	UNIT PRICE	TOTAL COST	UNIT PRICE	TOTAL COST	UNIT PRICE	TOTAL COST	UNIT PRICE	TOTAL COST
101- 1	MOBILIZATION	1	LS	\$20,000.00	\$20,000.00	\$21,400.00	\$21,400.00	\$22,898.00	\$22,898.00	\$24,500.98	\$24,500.98	\$26,215.92	\$26,215.92
102- 1	MAINTENANCE OF TRAFFIC	1	LS	\$15,000.00	\$15,000.00	\$16,050.00	\$16,050.00	\$17,173.50	\$17,173.50	\$18,375.85	\$18,375.85	\$19,661.94	\$19,661.94
104- 20	EROSION CONTROL	1	LS	\$1,000.00	\$1,000.00	\$1,070.00	\$1,070.00	\$1,144.90	\$1,144.90	\$1,225.04	\$1,225.04	\$1,310.80	\$1,310.80
	DESIGN SURVEY	1	LS	\$10,000.00	\$10,000.00	\$10,700.00	\$10,700.00	\$11,449.00	\$11,449.00	\$12,250.43	\$12,250.43	\$13,107.98	\$13,107.98
	SIGNING & PAVEMENT MARKING	1	LS	\$5,000.00	\$5,000.00	\$5,350.00	\$5,350.00	\$5,724.50	\$5,724.50	\$6,125.22	\$6,125.22	\$6,553.98	\$6,553.98
522-1	CONCRETE SIDEWALK, 4" THICK (5' WIDE)	1,062	SY	\$81.33	\$86,390.53	\$87.02	\$92,437.87	\$93.11	\$98,908.52	\$99.63	\$105,832.12	\$106.81	\$113,240.37
110-1-2	CLEARING & GRUBBING	0.22	AC	\$13,268.00	\$2,911.89	\$14,198.76	\$3,115.73	\$15,190.53	\$3,333.83	\$16,253.87	\$3,567.19	\$17,391.84	\$3,816.90
120-1	REGULAR EXCAVATION	354	CY	\$7.43	\$2,630.77	\$7.95	\$2,814.82	\$8.51	\$3,011.97	\$9.10	\$3,222.81	\$9.74	\$3,448.40
120-6	EMBANKMENT	354	CY	\$10.38	\$3,675.29	\$11.11	\$3,932.56	\$11.88	\$4,207.84	\$12.72	\$4,502.39	\$13.81	\$4,817.55
670- 1	SODDING	1,062	SY	\$5.00	\$5,311.11	\$5.35	\$5,682.89	\$5.72	\$6,080.89	\$6.13	\$6,506.34	\$6.55	\$6,961.79
	SUB- TOTAL				\$151,919.60		\$162,563.97		\$173,932.75		\$186,108.04		\$199,135.60
	CONTINGENCY (15%)				\$22,787.94		\$24,383.10		\$26,089.91		\$27,916.21		\$29,870.34
	DESIGN FEES (10%)				\$17,470.75		\$18,693.71		\$20,002.27		\$21,402.42		\$22,900.59
	CEI FEES (10%)				\$19,217.83		\$20,563.08		\$22,002.49		\$23,542.67		\$25,190.65
	TOTAL ESTIMATED CONSTRUCTION COST (2011) :				\$174,707.54		\$186,937.06		\$200,022.66		\$214,024.24		\$229,005.94

ESTIMATE BASIS AND ASSUMPTIONS:

- Estimate does not include utility relocation costs.
- The mobilization costs are based on 15% of the construction cost
- Estimate includes maintenance of traffic costs (15% of construction costs).
- Regular excavation & embankment to 1 ft depth
- No R/W Impact
- No specialized landscaping (beyond sodding)
- Utility relocations by others
- 7% Yearly Escalation

Findings:

- ✓ There are no sidewalks along Orange Avenue from Cricket Hollow Lane to C.R. 44.
- ✓ The City has submitted an application for SRTS funding for sidewalks that, if constructed, will end at the west terminus of Cricket Hollow Lane.

Recommendations:

- ✓ This project should be constructed after the sidewalk along the east side of C.R. 44 between Orange Avenue and Bates Avenue is constructed (Priority Project #2).
- ✓ If warranted, a signalized crossing at Abrams Road and Orange Avenue would provide a crossing for students living on the south side of Orange Avenue.



Priority Project #5: Orange Avenue (Cricket Hollow Lane to C.R. 44) - ID #8

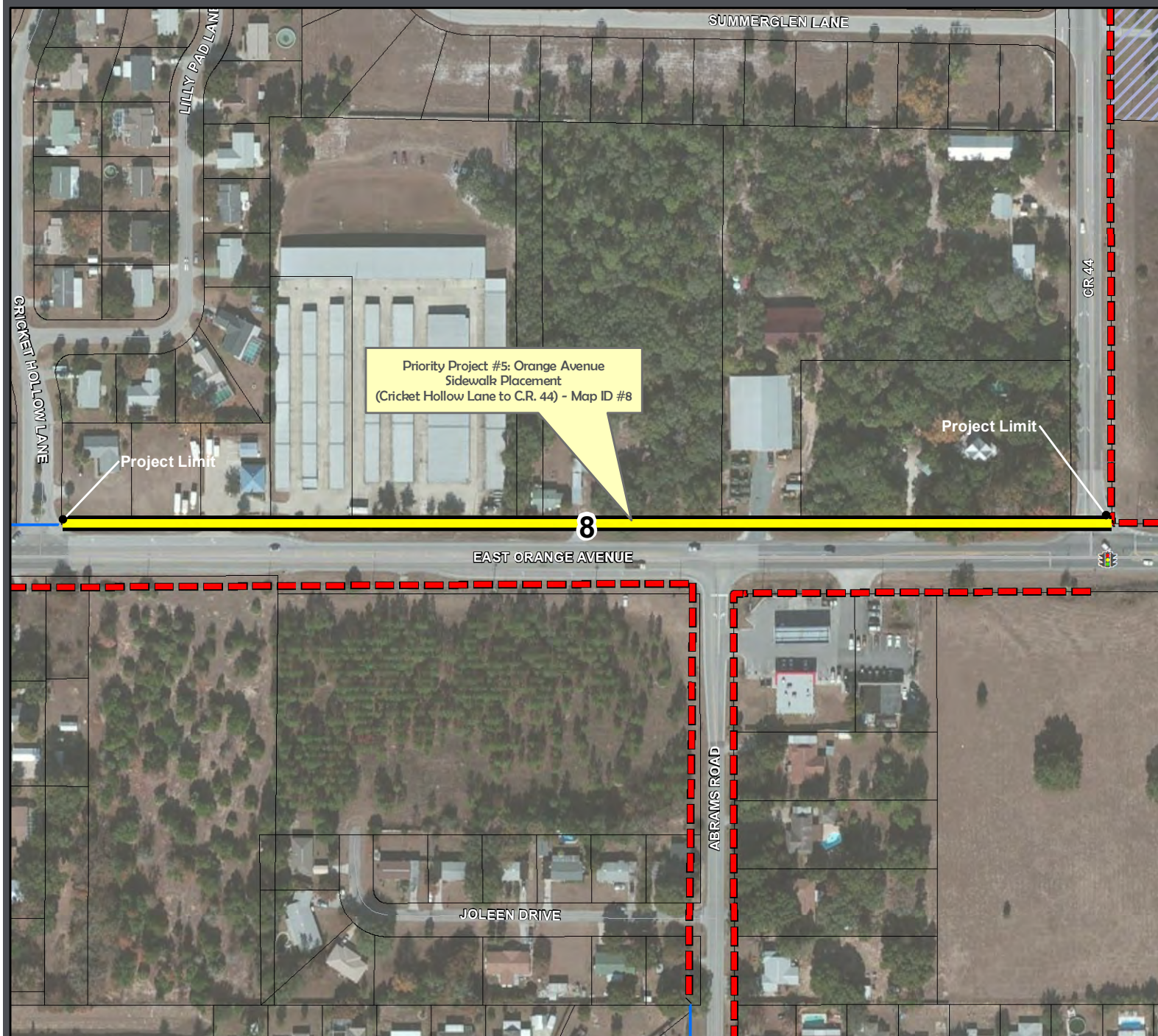

LEGEND

- SAS Schools Studied
- Library
- Crossing Guard Location
- Existing/Planned Projects**
- Existing Sidewalks
- Existing Trails
- Planned Sidewalks (Funded)
- Planned Trails Projects (Lake County 2008 Trails Master Plan)
- SAS Projects Identified - Eustis Middle School**
- Priority Project #5 (Map ID#8)
- SAS Recommended Projects - Sidewalks
- SAS Recommended Projects - Trails
- Road System**
- Major Roads
- Local Roads
- Other Layers**
- Eustis Middle School Attendance Zone
- Middle School Special Exception Area
- Parent Responsibility Zone
- 2-Mile Buffer of Eustis Middle School
- Parcels
- School Property - Public
- Church Owned Property
- County Owned Property
- City Owned Property
- Railroad
- LakeXpress Bus Route
- Traffic Signal

Source: FDOT, Lake County Schools, Hole Design, Inc, and TranSystems

This map is intended for planning purposes only



A SAFE SCHOOLS TRANSPORTATION STUDY

Map Date: December 2011

Potential Construction Costs:

LONG RANGE ESTIMATE - ORANGE AVE (SOUTHSIDE), EUSTIS FLORIDA

8. FROM CRICKET HOLLOW LANE TO C.R. 44

1540

Prepared by TranSystems

ITEM NO.	ITEM DESCRIPTION	QUANTITY	UNIT	Fiscal Year 2011		Fiscal Year 2012		Fiscal Year 2013		Fiscal Year 2014		Fiscal Year 2015	
				UNIT PRICE	TOTAL COST	UNIT PRICE	TOTAL COST	UNIT PRICE	TOTAL COST	UNIT PRICE	TOTAL COST	UNIT PRICE	TOTAL COST
101- 1	MOBILIZATION	1	LS	\$18,000.00	\$18,000.00	\$17,120.00	\$17,120.00	\$18,318.40	\$18,318.40	\$19,600.89	\$19,600.89	\$20,972.74	\$20,972.74
102- 1	MAINTENANCE OF TRAFFIC	1	LS	\$12,000.00	\$12,000.00	\$12,840.00	\$12,840.00	\$13,738.80	\$13,738.80	\$14,700.52	\$14,700.52	\$15,729.55	\$15,729.55
104- 20	EROSION CONTROL	1	LS	\$1,000.00	\$1,000.00	\$1,070.00	\$1,070.00	\$1,144.90	\$1,144.90	\$1,225.04	\$1,225.04	\$1,310.80	\$1,310.80
	DESIGN SURVEY	1	LS	\$10,000.00	\$10,000.00	\$10,700.00	\$10,700.00	\$11,449.00	\$11,449.00	\$12,250.43	\$12,250.43	\$13,107.96	\$13,107.96
	SIGNING & PAVEMENT MARKING	1	LS	\$5,000.00	\$5,000.00	\$5,350.00	\$5,350.00	\$5,724.50	\$5,724.50	\$6,125.22	\$6,125.22	\$6,553.98	\$6,553.98
522-1	CONCRETE SIDEWALK, 4" THICK (5' WIDE)	850	SY	\$91.33	\$69,682.33	\$97.02	\$74,453.10	\$93.11	\$79,864.81	\$96.83	\$85,241.35	\$106.81	\$91,208.24
110-1-2	CLEARING & GRUBBING	0.18	AC	\$13,286.00	\$2,345.35	\$14,198.76	\$2,509.53	\$15,190.53	\$2,685.20	\$16,253.87	\$2,873.16	\$17,391.64	\$3,074.28
120-1	REGULAR EXCAVATION	285	CY	\$7.43	\$2,118.93	\$7.95	\$2,267.25	\$8.51	\$2,425.96	\$9.10	\$2,595.78	\$9.74	\$2,777.48
120-6	EMBANKMENT	285	CY	\$10.38	\$2,980.22	\$11.11	\$3,167.44	\$11.88	\$3,389.16	\$12.72	\$3,626.40	\$13.61	\$3,880.25
570- 1	SODDING	850	SY	\$5.00	\$4,277.78	\$5.35	\$4,577.22	\$5.72	\$4,897.83	\$6.13	\$5,240.46	\$6.55	\$5,607.29
	SUB- TOTAL				\$125,284.61		\$134,054.54		\$143,438.35		\$153,479.04		\$164,222.57
	CONTINGENCY (15%)				\$18,792.69		\$20,108.18		\$21,515.75		\$23,021.86		\$24,633.39
	DESIGN FEES (10%)				\$14,407.73		\$15,416.27		\$16,495.41		\$17,650.09		\$18,885.60
	CEI FEES (10%)				\$15,848.50		\$16,957.90		\$18,144.95		\$19,415.10		\$20,774.16
	TOTAL ESTIMATED CONSTRUCTION COST (2011) :				\$144,077.30		\$154,162.72		\$164,954.11		\$176,500.89		\$188,855.96

ESTIMATE BASIS AND ASSUMPTIONS:

- Estimate does not include utility relocation costs.
- The mobilization costs are based on 15% of the construction cost
- Estimate includes maintenance of traffic costs (15% of construction costs).
- Regular excavation & embankment to 1 ft depth
- No R/W Impact
- No specialized landscaping (beyond sodding)
- Utility relocations by others
- 7% Yearly Escalation

Findings:

- ✓ Lake County plans to construct a sidewalk along the west side of Abrams Road from Washington Avenue to approximately 120 feet south of Joleen Drive. This will leave a sidewalk gap to Orange Avenue.
- ✓ The right of way may be constrained.

Recommendations:

- ✓ Construct a five foot wide sidewalk along the west side of Abrams Road from Orange Avenue to the terminus of the planned Lake County sidewalk project ending near Joleen Drive.
- ✓ Provide a crosswalk over Abrams Road at Orange Avenue to connect to the convenience store at this location.
- ✓ Review the possibility of constructing a signal with pedestrian crossing features over Orange Avenue in this location or on the east side of the roadway to provide connectivity to Eustis Middle and the Curtright 9th Grade Center.



Priority Project #6: Abrams Road (Washington Ave to Joleen Drive) - ID #9

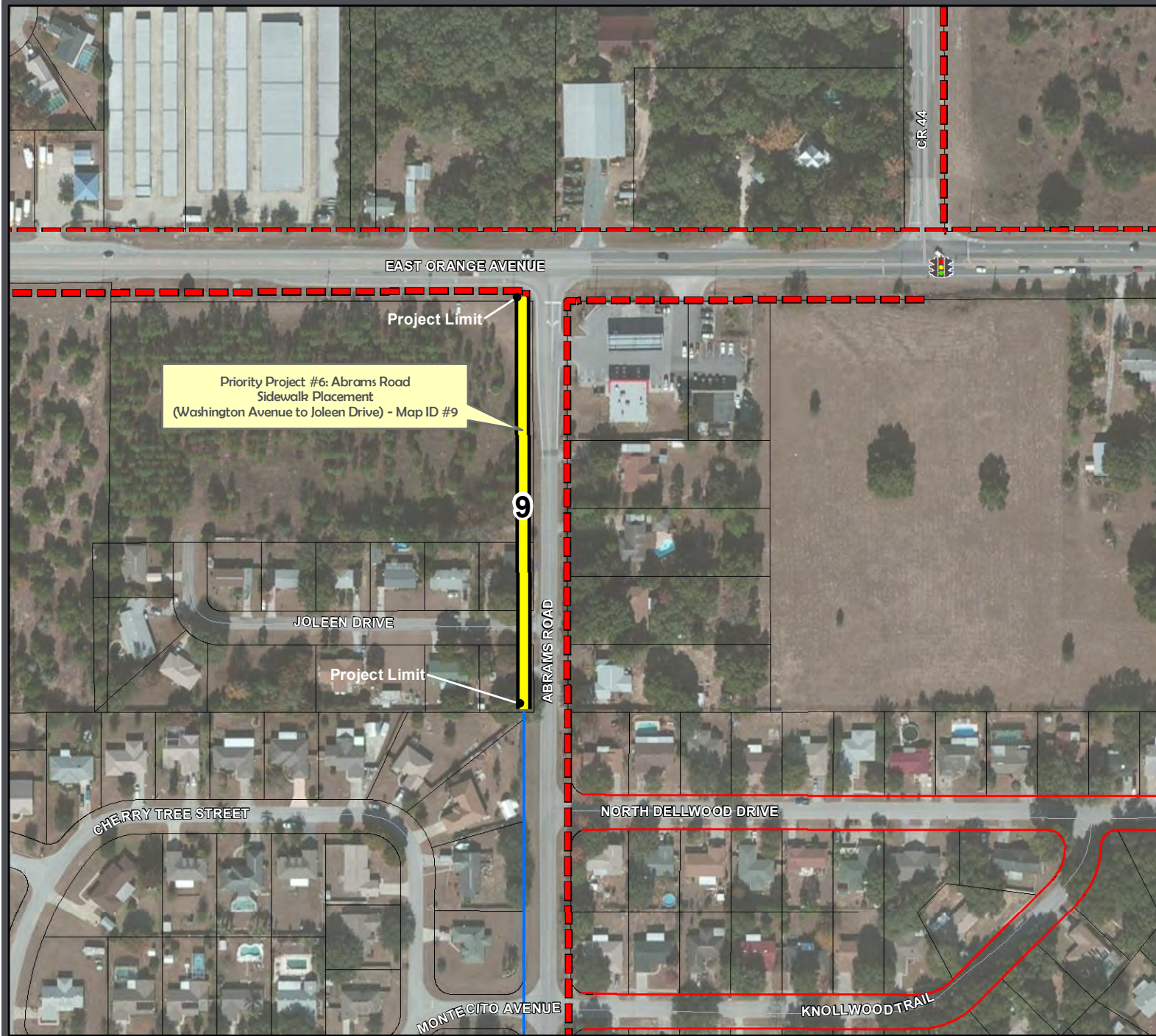

LEGEND

- SAS Schools Studied
- Library
- Crossing Guard Location
- Existing/Planned Projects**
- Existing Sidewalks
- Existing Trails
- Planned Sidewalks (Funded)
- Planned Trails Projects (Lake County 2008 Trails Master Plan)
- SAS Projects Identified - Eustis Middle School**
- Priority Project #6 (Map ID#9)
- SAS Recommended Projects - Sidewalks
- SAS Recommended Projects - Trails
- Road System**
- Major Roads
- Local Roads
- Other Layers**
- Eustis Middle School Attendance Zone
- Middle School Special Exception Area
- Parent Responsibility Zone
- 2-Mile Buffer of Eustis Middle School
- Parcels
- School Property - Public
- Church Owned Property
- County Owned Property
- City Owned Property
- Railroad
- LakeXpress Bus Route
- Traffic Signal

Source: FDOT, Lake County Schools, Hole Design, Inc, and TranSystems

This map is intended for planning purposes only



Map Date: December 2011

Potential Construction Costs:

LONG RANGE ESTIMATE - ABRAMS (WEST), EUSTIS FLORIDA

9. FROM ORANGE AVE TO JOLEEN DR.

606

Prepared by TranSystems

ITEM NO.	ITEM DESCRIPTION	QUANTITY	UNIT	Fiscal Year 2011		Fiscal Year 2012		Fiscal Year 2013		Fiscal Year 2014		Fiscal Year 2015	
				UNIT PRICE	TOTAL COST	UNIT PRICE	TOTAL COST	UNIT PRICE	TOTAL COST	UNIT PRICE	TOTAL COST	UNIT PRICE	TOTAL COST
101- 1	MOBILIZATION	1	LS	\$8,000.00	\$8,000.00	\$8,580.00	\$8,580.00	\$9,159.20	\$9,159.20	\$9,800.34	\$9,800.34	\$10,486.37	\$10,486.37
102- 1	MAINTENANCE OF TRAFFIC	1	LS	\$5,000.00	\$5,000.00	\$5,350.00	\$5,350.00	\$5,724.50	\$5,724.50	\$6,125.22	\$6,125.22	\$6,553.98	\$6,553.98
104- 20	EROSION CONTROL	1	LS	\$1,000.00	\$1,000.00	\$1,070.00	\$1,070.00	\$1,144.90	\$1,144.90	\$1,225.04	\$1,225.04	\$1,310.80	\$1,310.80
	DESIGN SURVEY	1	LS	\$10,000.00	\$10,000.00	\$10,700.00	\$10,700.00	\$11,449.00	\$11,449.00	\$12,250.43	\$12,250.43	\$13,107.96	\$13,107.96
	SIGNING & PAVEMENT MARKING	1	LS	\$5,000.00	\$5,000.00	\$5,350.00	\$5,350.00	\$5,724.50	\$5,724.50	\$6,125.22	\$6,125.22	\$6,553.98	\$6,553.98
522-1	CONCRETE SIDEWALK, 4" THICK (5' WIDE)	337	SY	\$81.33	\$27,381.10	\$87.02	\$29,297.78	\$93.11	\$31,348.82	\$99.63	\$33,543.02	\$106.61	\$35,891.04
110-1-2	CLEARING & GRUBBING	0.07	AC	\$13,268.00	\$922.91	\$14,196.76	\$987.52	\$15,190.53	\$1,056.84	\$16,253.87	\$1,130.81	\$17,391.84	\$1,209.75
120-1	REGULAR EXCAVATION	112	CY	\$7.43	\$833.81	\$7.96	\$892.18	\$8.51	\$954.63	\$9.10	\$1,021.46	\$9.74	\$1,092.98
120-6	EMBANKMENT	112	CY	\$10.38	\$1,164.87	\$11.11	\$1,246.41	\$11.88	\$1,333.66	\$12.72	\$1,427.01	\$13.61	\$1,526.90
570- 1	SODDING	337	SY	\$5.00	\$1,683.33	\$5.36	\$1,801.17	\$5.72	\$1,927.25	\$6.13	\$2,062.16	\$6.55	\$2,206.51
	SUB- TOTAL				\$60,986.02		\$65,255.04		\$69,822.90		\$74,710.50		\$79,940.24
	CONTINGENCY (15%)				\$9,147.90		\$9,788.26		\$10,473.43		\$11,205.58		\$11,991.04
	DESIGN FEES (10%)				\$7,013.39		\$7,504.33		\$8,029.63		\$8,591.71		\$9,193.13
	CEI FEES (10%)				\$7,714.73		\$8,254.76		\$8,832.60		\$9,450.88		\$10,112.44
	TOTAL ESTIMATED CONSTRUCTION COST (2011) :				\$70,133.93		\$75,043.30		\$80,296.33		\$85,917.08		\$91,931.27

ESTIMATE BASIS AND ASSUMPTIONS:

- Estimate does not include utility relocation costs.
- The mobilization costs are based on 15% of the construction cost
- Estimate includes maintenance of traffic costs (15% of construction costs).
- Regular excavation & embankment to 1 ft depth
- No R/W Impact
- No specialized landscaping (beyond sodding)
- Utility relocations by others
- 7% Yearly Escalation

Findings:

- ✓ Students living north of Washington Avenue may cross Washington Avenue at various locations to reach the newly constructed sidewalk on the south side of the street.
- ✓ The intersection of Washington Avenue and Fahnstock Street has a two-way stop condition with stop conditions on Fahnstock Street.

Recommendations:

- ✓ Construct a minimum five foot wide sidewalk on the north side of Washington Avenue from Fahnstock Street to Abrams Road.
- ✓ Consider a four-way stop condition at the intersection of Washington Avenue and Fahnstock Street.

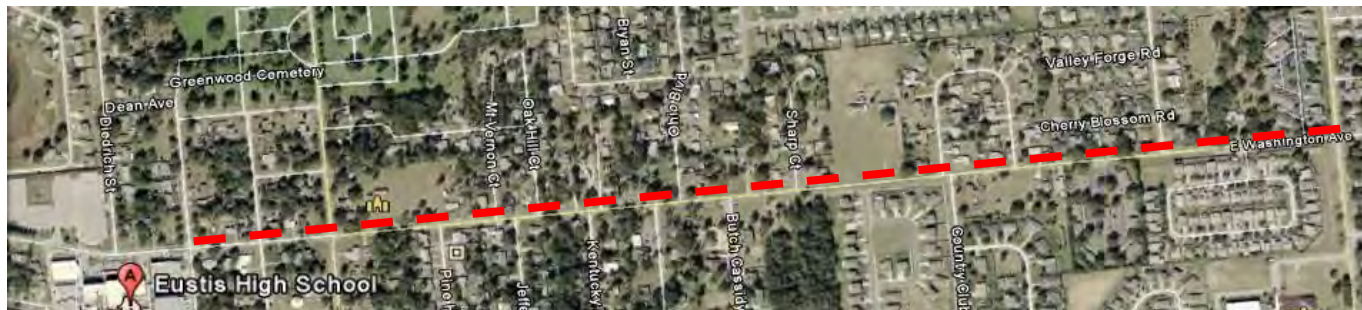

Priority Project #7: Washington Ave (Fahnstock Street to Abrams Road) - ID #11

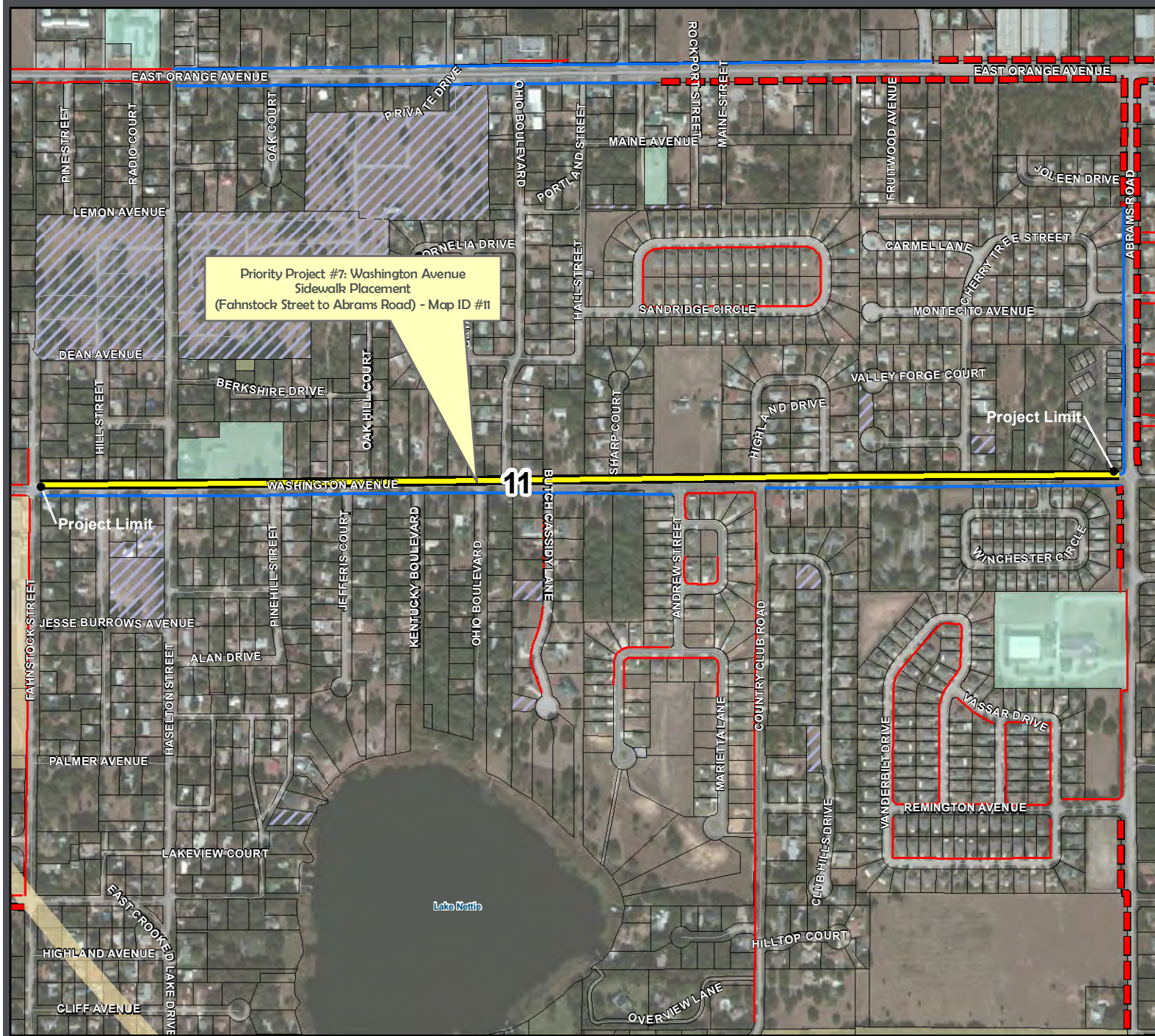

LEGEND

- SAS Schools Studied
- Library
- Crossing Guard Location
- Existing/Planned Projects**
- Existing Sidewalks
- Existing Trails
- Planned Sidewalks (Funded)
- Planned Trails Projects (Lake County 2008 Trails Master Plan)
- SAS Projects Identified - Eustis Middle School**
- Priority Project #7 (Map ID#11)
- SAS Recommended Projects - Sidewalks
- SAS Recommended Projects - Trails
- Road System**
- Major Roads
- Local Roads
- Other Layers**
- Eustis Middle School Attendance Zone
- Middle School Special Exception Area
- Parent Responsibility Zone
- 2-Mile Buffer of Eustis Middle School
- Parcels
- School Property - Public
- Church Owned Property
- County Owned Property
- City Owned Property
- Railroad
- LakeXpress Bus Route
- Traffic Signal

Source: FDOT, Lake County Schools, Hole Design, Inc, and TranSystems

This map is intended for planning purposes only



Map Date: December 2011

Potential Construction Costs:

LONG RANGE ESTIMATE - WASHINGTON AVE (NORTH), EUSTIS FLORIDA

11 FROM FAHNSTOCK ST. TO ABRAMS ST

5198

Prepared by TranSystems

ITEM NO.	ITEM DESCRIPTION	QUANTITY	UNIT	Fiscal Year 2011		Fiscal Year 2012		Fiscal Year 2013		Fiscal Year 2014		Fiscal Year 2015	
				UNIT PRICE	TOTAL COST	UNIT PRICE	TOTAL COST	UNIT PRICE	TOTAL COST	UNIT PRICE	TOTAL COST	UNIT PRICE	TOTAL COST
101- 1	MOBILIZATION	1	LS	\$28,000.00	\$28,000.00	\$29,980.00	\$29,980.00	\$32,057.20	\$32,057.20	\$34,301.20	\$34,301.20	\$36,702.29	\$36,702.29
102- 1	MAINTENANCE OF TRAFFIC	1	LS	\$23,000.00	\$23,000.00	\$24,810.00	\$24,810.00	\$26,332.70	\$26,332.70	\$28,175.99	\$28,175.99	\$30,148.31	\$30,148.31
104- 20	EROSION CONTROL	1	LS	\$1,000.00	\$1,000.00	\$1,070.00	\$1,070.00	\$1,144.90	\$1,144.90	\$1,225.04	\$1,225.04	\$1,310.80	\$1,310.80
	DESIGN SURVEY	1	LS	\$10,000.00	\$10,000.00	\$10,700.00	\$10,700.00	\$11,449.00	\$11,449.00	\$12,250.43	\$12,250.43	\$13,107.96	\$13,107.96
	SIGNING & PAVEMENT MARKING	1	LS	\$5,000.00	\$5,000.00	\$5,350.00	\$5,350.00	\$5,724.50	\$5,724.50	\$6,125.22	\$6,125.22	\$6,553.98	\$6,553.98
522-1	CONCRETE SIDEWALK, 4" THICK (5' WIDE)	2.888	SY	\$40.00	\$115,511.11	\$42.80	\$123,506.89	\$45.80	\$132,248.07	\$49.00	\$141,506.08	\$52.43	\$151,411.50
110-1-2	CLEARING & GRUBBING	0.60	AC	\$13,268.00	\$7,916.33	\$14,196.76	\$8,470.47	\$15,190.53	\$9,063.41	\$16,253.87	\$9,697.84	\$17,391.84	\$10,376.69
120-1	REGULAR EXCAVATION	963	CY	\$7.43	\$7,152.06	\$7.96	\$7,652.71	\$8.51	\$8,188.40	\$9.10	\$8,761.58	\$9.74	\$9,374.90
120-6	EMBANKMENT	963	CY	\$10.38	\$9,991.71	\$11.11	\$10,691.13	\$11.88	\$11,439.51	\$12.72	\$12,240.28	\$13.81	\$13,097.10
670- 1	SODDING	2.888	SY	\$3.50	\$10,107.22	\$3.75	\$10,814.73	\$4.01	\$11,571.76	\$4.29	\$12,381.78	\$4.59	\$13,248.51
	SUB- TOTAL				\$217,678.44		\$232,915.93		\$249,220.04		\$266,665.45		\$285,332.03
	CONTINGENCY (15%)				\$32,651.77		\$34,937.39		\$37,383.01		\$39,999.82		\$42,799.80
	DESIGN FEES (10%)				\$25,033.02		\$26,785.33		\$28,660.30		\$30,666.53		\$32,813.18
	CEI FEES (10%)				\$27,536.32		\$29,463.86		\$31,526.34		\$33,733.18		\$36,094.50
	TOTAL ESTIMATED CONSTRUCTION COST (2011) :				\$250,330.20		\$267,853.32		\$286,603.05		\$306,665.26		\$328,131.83

ESTIMATE BASIS AND ASSUMPTIONS:

- Estimate does not include utility relocation costs.
- The mobilization costs are based on 15% of the construction cost
- Estimate includes maintenance of traffic costs (15% of construction costs).
- Regular excavation & embankment to 1 ft depth
- No R/W Impact
- No specialized landscaping (beyond sodding)
- Utility relocations by others
- 7% Yearly Escalation

This website represents an ongoing commitment to increase safe access to schools within the Lake~Sumter Metropolitan Planning Organization Planning Area.

Updates to data, and suggestions for programming and project ideas are welcome from all agencies and the general public.

Mike Woods

Project Manager, Transportation Planner

(352) 315-0170

mwoods@lakesumtermpo.com



Doug Lynch, GISP

Consultant Project Manager

(407) 875-8938

dwlynch@transystems.com



*Promoting Regional
Transportation Partnerships*