

# **Unlocking the Puzzle Box of Free On-line GIS**

**Will Davis, GISP & Harry Fix, AICP  
Lake County Schools**

# Where's Waldo?

# What is your level of GIS knowledge?

Have only heard of it in passing

Seen others use it before

Have a basic working knowledge

Have a good working knowledge

I consider myself an expert

# Organizational Level's use of GIS?

-  Not sure
-  Planning & Student Assignment
-  Transportation & Student Routing
-  Planning & Transportation Departments
-  Other Additional Departments

# Importance of Public Transparency?

It only gets in the way of doing our job

We provide the Press what they ask for

We do Just enough to make a show

We hold public workshops & meetings

We involve all stakeholders in the process

# What is this ArcGIS Online?

- Cloud-based system
  - Creating and sharing maps and geographic information
- Upload and style geographic data
- Create intelligent web maps
- Author maps on any device
  - Tables
  - Smart Phones
  - Desktops
- Limited Service is “FREE”

# What else can ArcGIS Online do?

- Embed Maps
  - Websites
  - Blogs
  - Applications
- Share content
  - Everyone
  - Specific groups
  - Keep completely private

# What can ArcGIS Online do for you?

- Provides for a
  - Framework for collaboration
    - Departmental
    - Organization
    - Stakeholders
    - Public
  - Platform to build applications
  - Means to deliver transparency & accountability
  - Way to communicate & enhance policy making

# How ArcGIS Online Integrates the Parts

Students, Facilities or Addresses  
Transportation Zones  
Streets & Bus Routes  
School Attendance or Student Analysis Zones  
Tax Parcels, Facility or District Ownership  
Aerial Photography

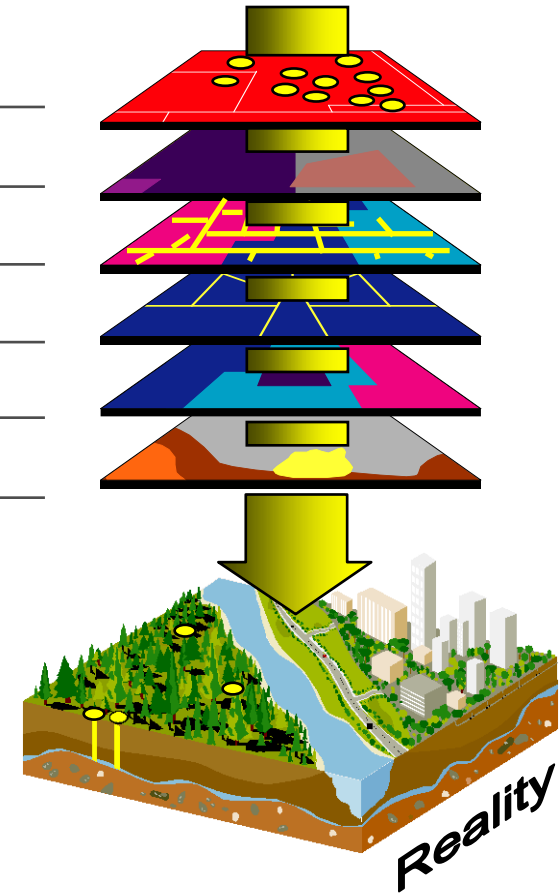

# How Does the Lake District Use It

ArcGIS Explorer Online | Lake County Schools | GIS | Public Maps Gallery

gis-mapsvr.lake.k12.fl.us/index.html?16511011109148390Nav=j&NodeID=3285

## LCSB Maps Gallery v1.3

Carousel View Mobile App Group ID Finder

### Maps and Layers

#### Available Maps (Grid View)

- County-wide 2011-12 ...
- South Lake 2012-13 ...
- 2011-12 -- High School ...
- 2011-12 -- Elementary ...
- 2011-12 -- Elementary ...
- 2011-12 -- Special ...
- 2011-12 -- Middle School ...
- 2011-12 -- Eustis 9th ...
- Lake County School Board ...

#### Layers

Find worldwide layers usable in ArcGIS including:

- Earthquake Centers Yukon Territory Canada
- Ecosistemas Terrestres de Paraguay
- Global Forest Watch Frontier Forests
- Hamburg (Topographische Karten, Orthofotos)
- Marine Biodiversity Priorities in Mexico
- Mineral and Oil Extraction Dependent Economies
- Natural and Artificial Lakes of the World
- New Zealand Gazetteer
- River and Stream Network of Australia
- Vegetation Savannas of Zambezi Area

1 2

Previous 1 2 Next

Tweet

About Maps lake.k12.fl.us

# New Board Member District Maps

Approved Lake County School Board -- 2011 Member Residence District Map

Mapping Presentation Will Davis Help

Home Details Share

Find Places

Map Legend

- Lake County Boundary
- Board Member Residence Assignments
  - District 1
  - District 2
  - District 3
  - District 4
  - District 5
- Approved Board Member Residence Districts
  - District 1
  - District 2
  - District 3
  - District 4
  - District 5
- Tax Parcels and Structure Addresses
- County Boundary

**District 4 -- Debbie Stivender, Member**

District Number 4

Member Name & Position Debbie Stivender, Member

Term Expiration Date November 2012

Member Photo

Zoom To Edit

© 2010 Microsoft Corporation and its data suppliers. esri

### Web Embedded

School Board Member District Interactive Map

View Larger Map

# Florida Unweighted FTE Assignments

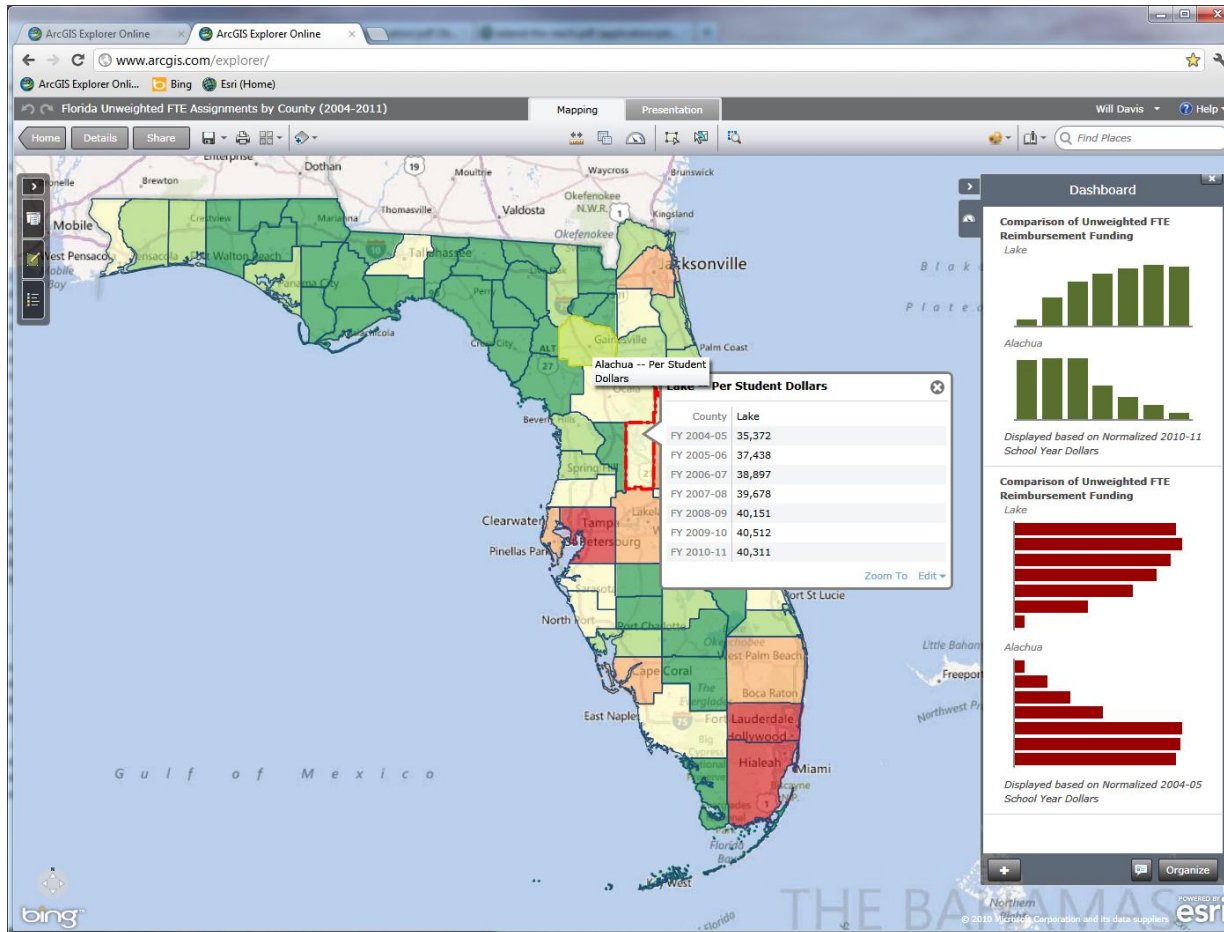

# Board Member Redistricting Options

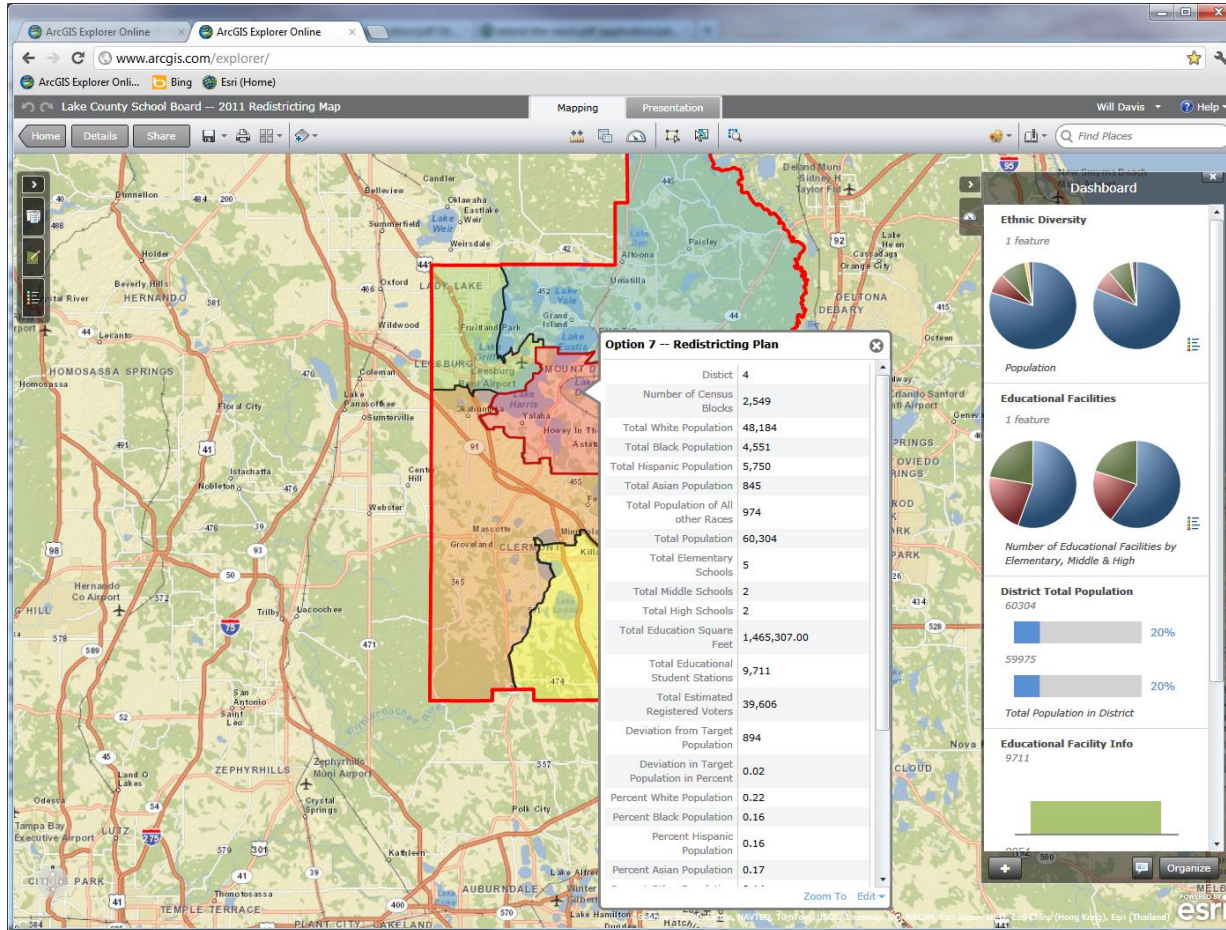

# VPK Readiness Participants

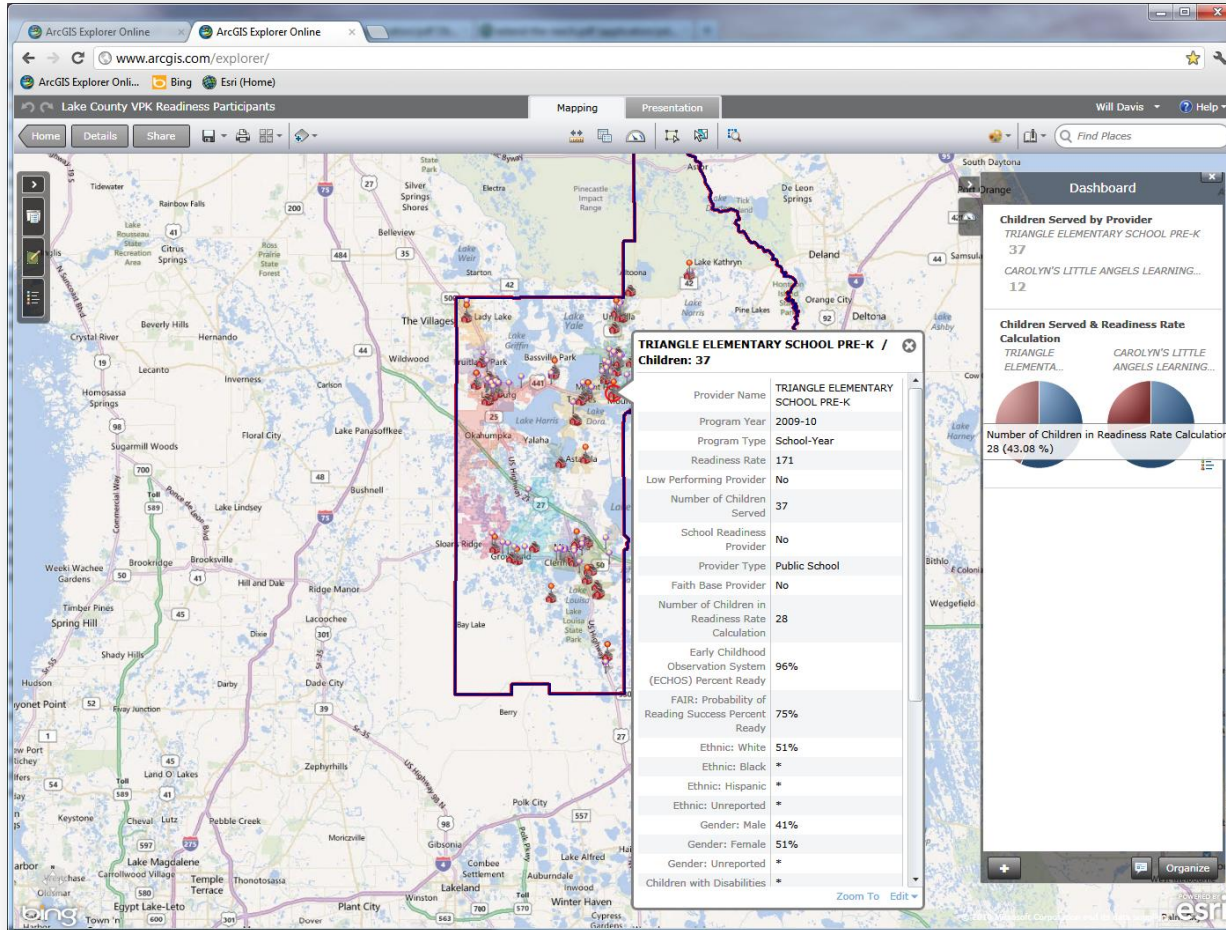

# Attendance & Transportation Zones

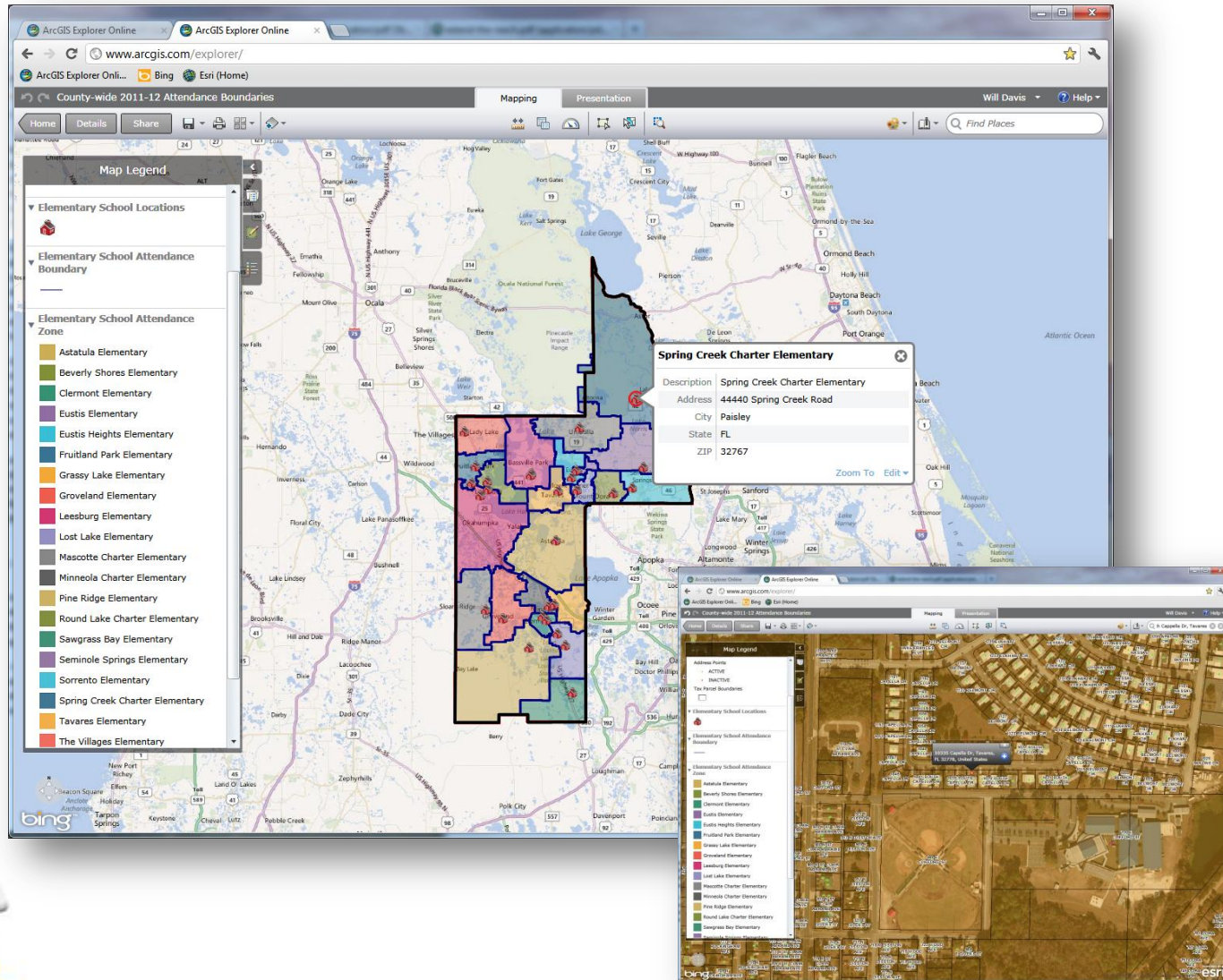

# Gaining Access to ArcGIS Online

Type in <http://www.arcgis.com> on your browser

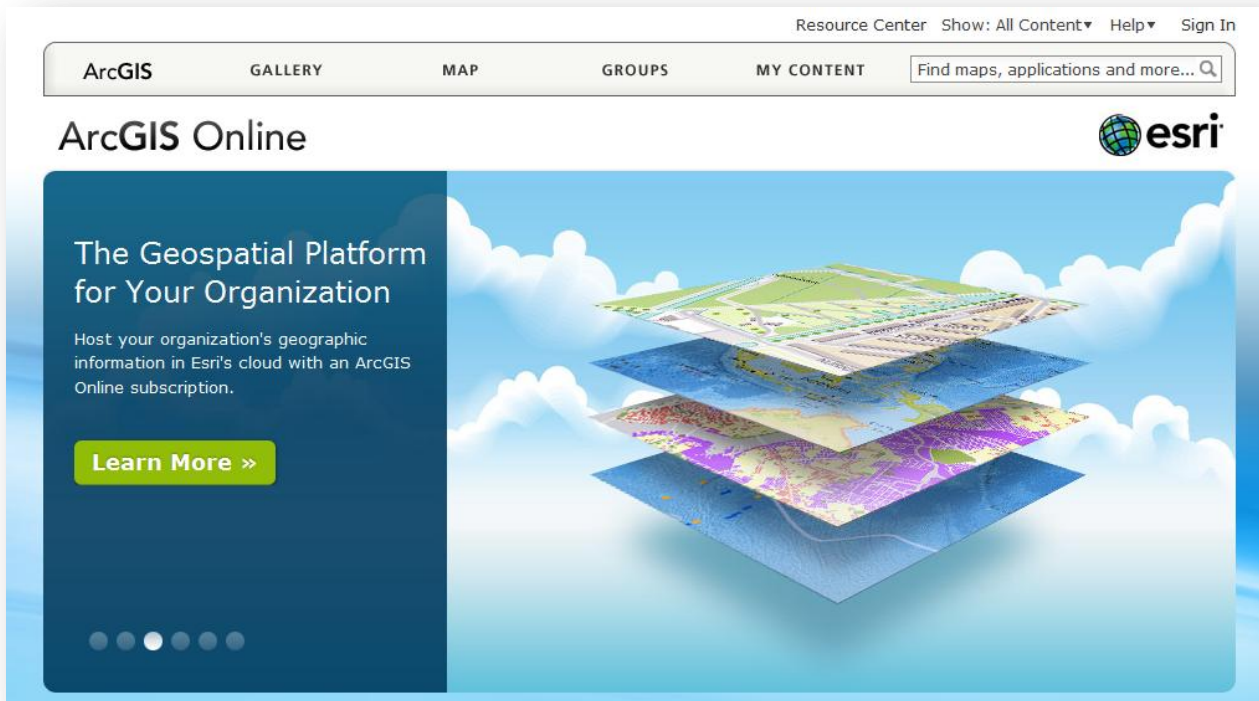

# Sign-up for a ArcGIS Online Account

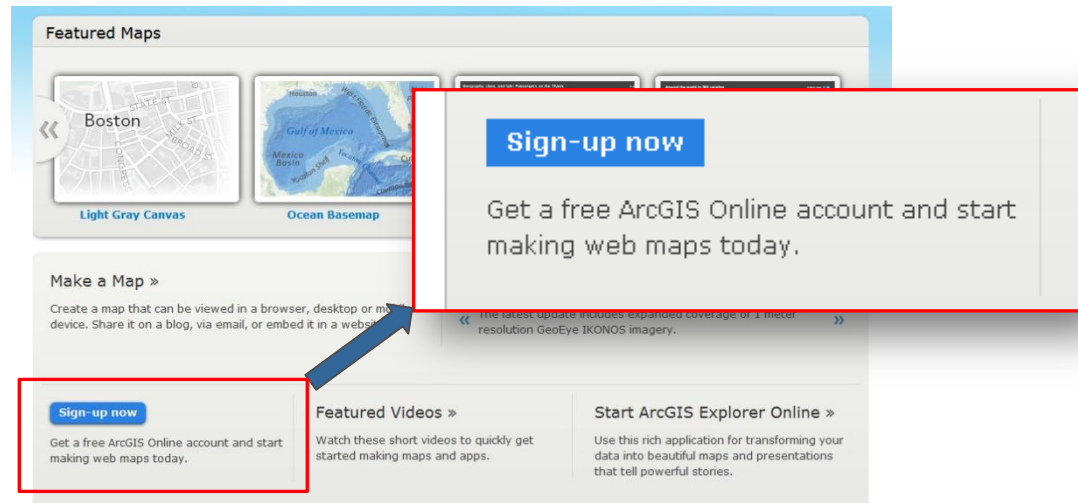
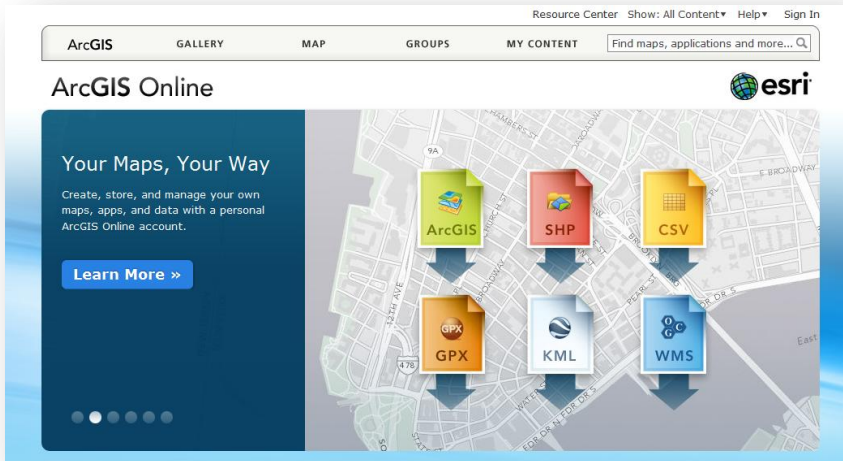

# Create an ArcGIS Online Account

Resource Center Show: All Content▼ Help▼ Sign In

ArcGIS GALLERY MAP GROUPS MY CONTENT Find maps, applications and more... 🔍

### First time signing in?

If you have an Esri Global Account, simply register it to become a member of ArcGIS Online.

Register your Esri Global Account

**Don't have an Esri Global Account?**  
Create an account

### Sign In

Username:

Password:

[Need help signing in?](#)

Remember me

Sign In 

Esri.com | T

**Don't have an Esri Global Account?**  
Create an account

# Complete form for an Account

## Create A New Account

Complete the form below to create an account.

Username   
Password   
Confirm Password

User names are **6** to **24** characters in length. Passwords are **4** to **14** characters in length. Use letters and numbers only for both fields.

First Name   
Last Name   
Organization   
E-mail   
Confirm E-mail   
Phone Number

The following question and answer will help validate your identity in the event you forget your password.

Identity Question   
Answer

Terms of Use

# Gaining Access to ArcGIS Online

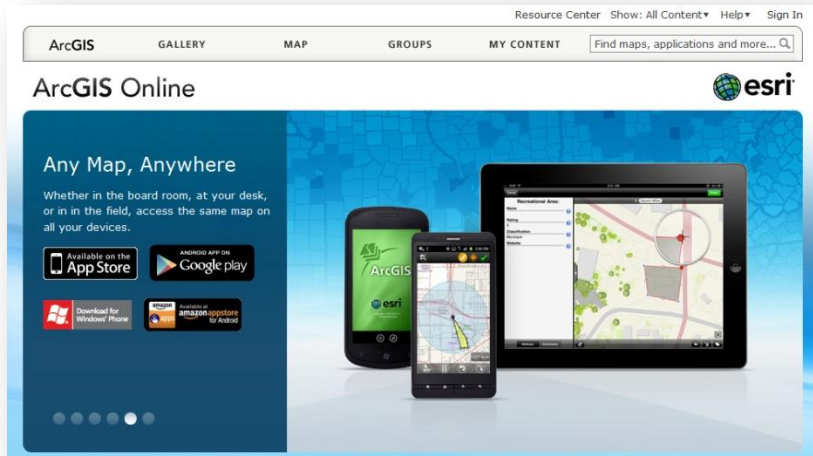

Browse back to  
<http://www.arcgis.com>

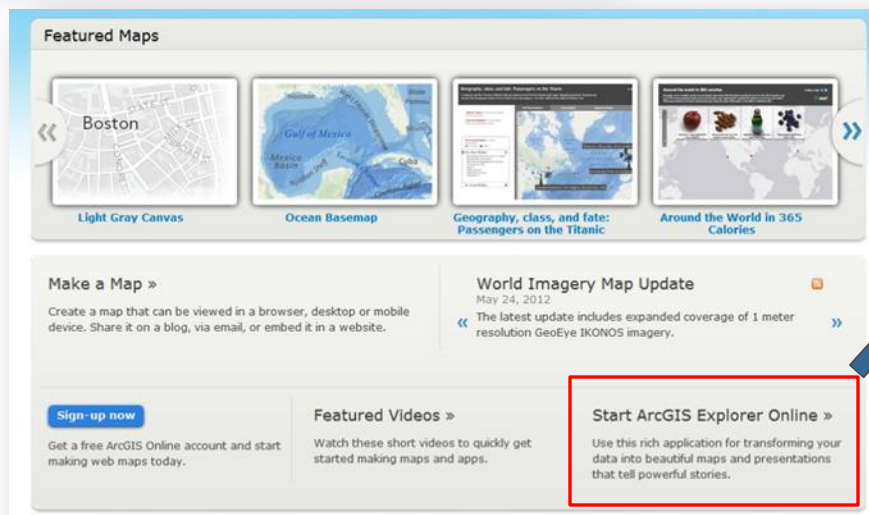

Start ArcGIS Explorer Online »

Use this rich application for transforming your data into beautiful maps and presentations that tell powerful stories.

Start ArcGIS Explorer Online »

Use this rich application for transforming your data into beautiful maps and presentations that tell powerful stories.

# Sign-in to your new Account

# Creating a New Map

# Basic Map Tools

Untitled Map   Mapping   Presentation   Sign In   Help

Home   Details   Share   Save   Print   Full Screen   Add Data

Find Places

North   Europe   Africa   South America

Add Data, Change base-map, Save map

Search for Places, Add bookmarks

Sign In   Help

Find Places

POWERED BY esri

Sources: Esri, DeLorme, NAVTEQ, TomTom, Intermap, iC, USGS, FAO, NPS, NRCAN, GeoBase, JGN, Kadaster NL, Ordnance Survey, Esri Japan, METI, Esri China (Hong Kong), and the GIS User Community

# Basic Map Tools

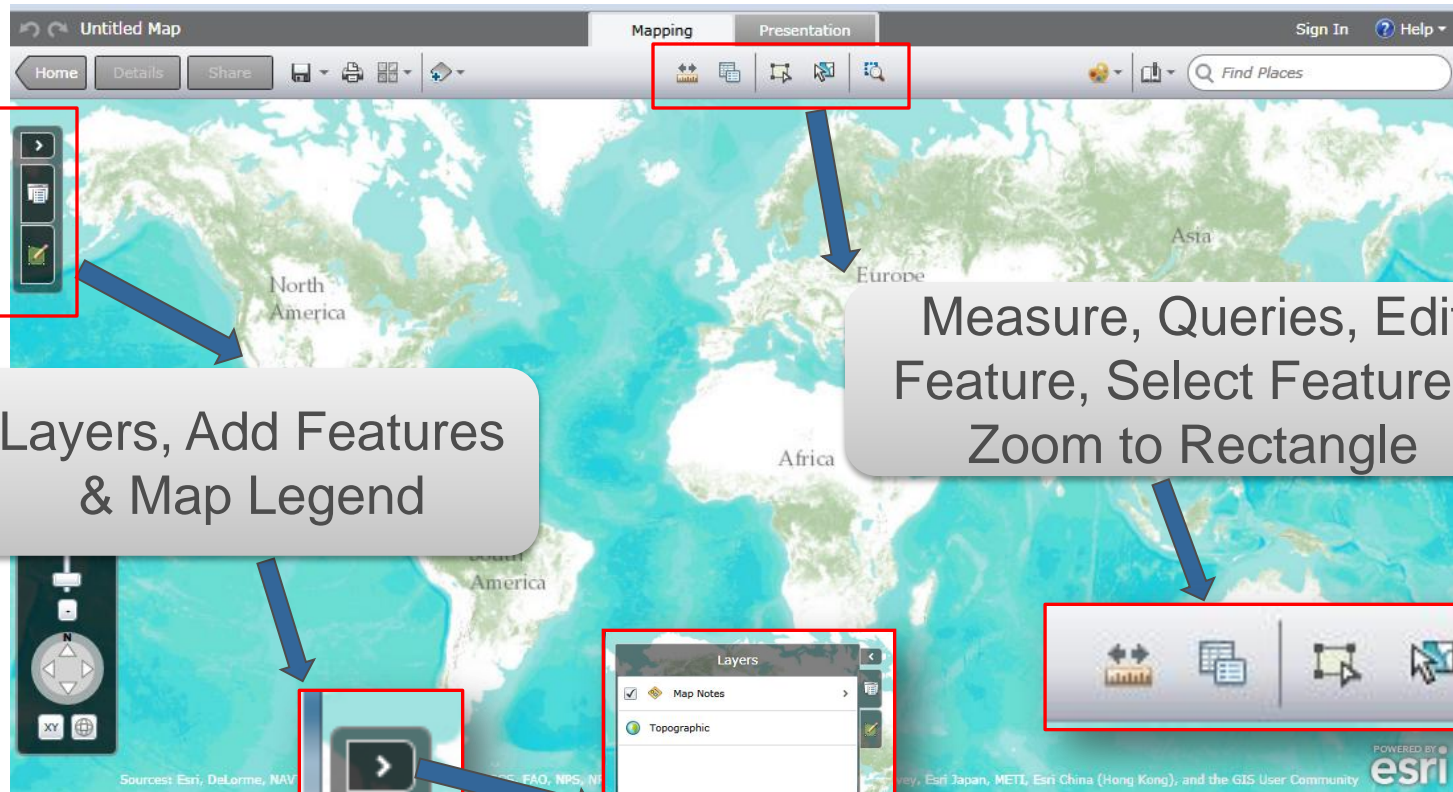

Layers, Add Features & Map Legend

Measure, Queries, Edit Feature, Select Features, Zoom to Rectangle

# Basic Map Tools

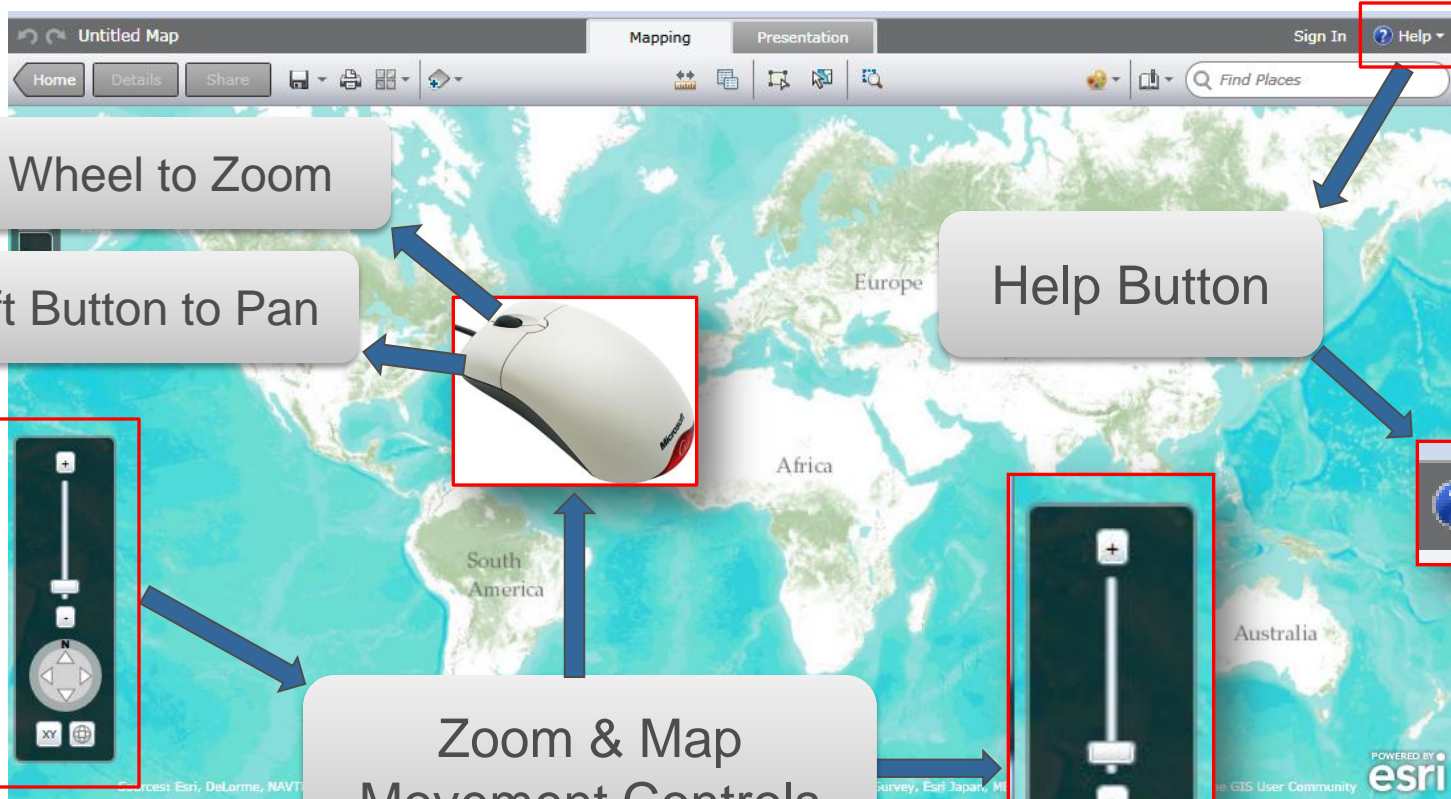

Scroll Wheel to Zoom

Hold Left Button to Pan

Help Button

Zoom & Map Movement Controls

# Changing the Base Map Background

- Top Toolbar:** Includes 'Home', 'Details', 'Share', and a 'Basemap' menu icon (a square with four smaller squares) highlighted by a red box.
- Map View:** Displays a satellite-style map of North and South America. A blue arrow points from the 'Basemap' menu icon to the 'Basemap' menu.
- Basemap Menu:** A dropdown menu titled 'Basemap' containing various map styles. The 'Bing Maps Hybrid' option is highlighted with a red box. Other options include Imagery, Imagery with Labels, Streets, Topographic, Terrain with Labels, Light Gray Canvas, National Geographic, Oceans, OpenStreetMap, Bing Maps Aerial, and Bing Maps Road.
- Map Controls:** A vertical toolbar on the left side of the map, including a zoom slider, a compass, and a globe icon.
- Footer:** A small text line at the bottom of the map area listing data sources: 'Sources: Esri, DeLorme, NAVTEQ, TomTom, Intermap, Inc., USGS, FAO, NPS, NRCAN, GeoBase, IGN, Kad...'.

# Search for an Address or Place

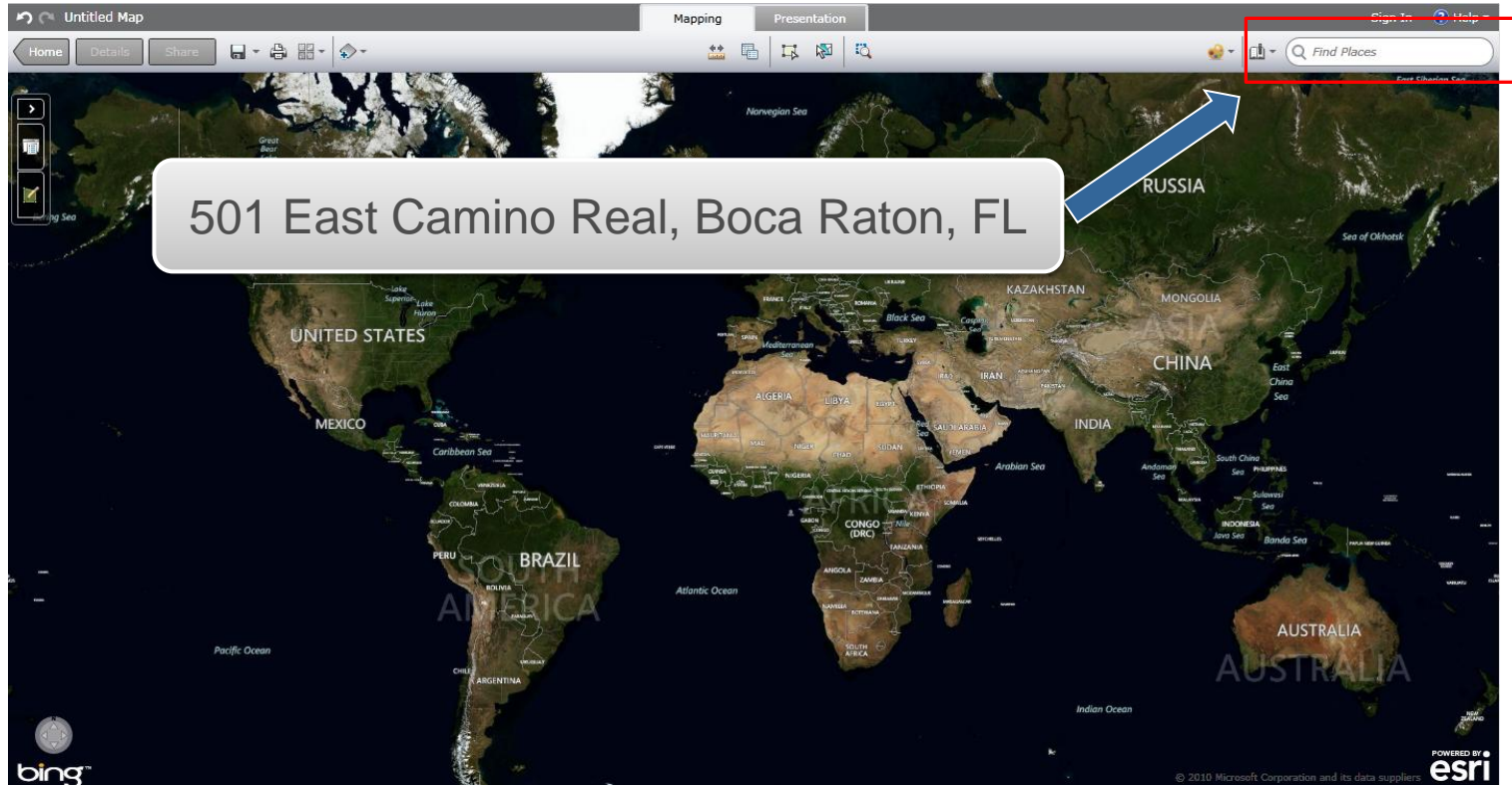

# Search for an Address or Place

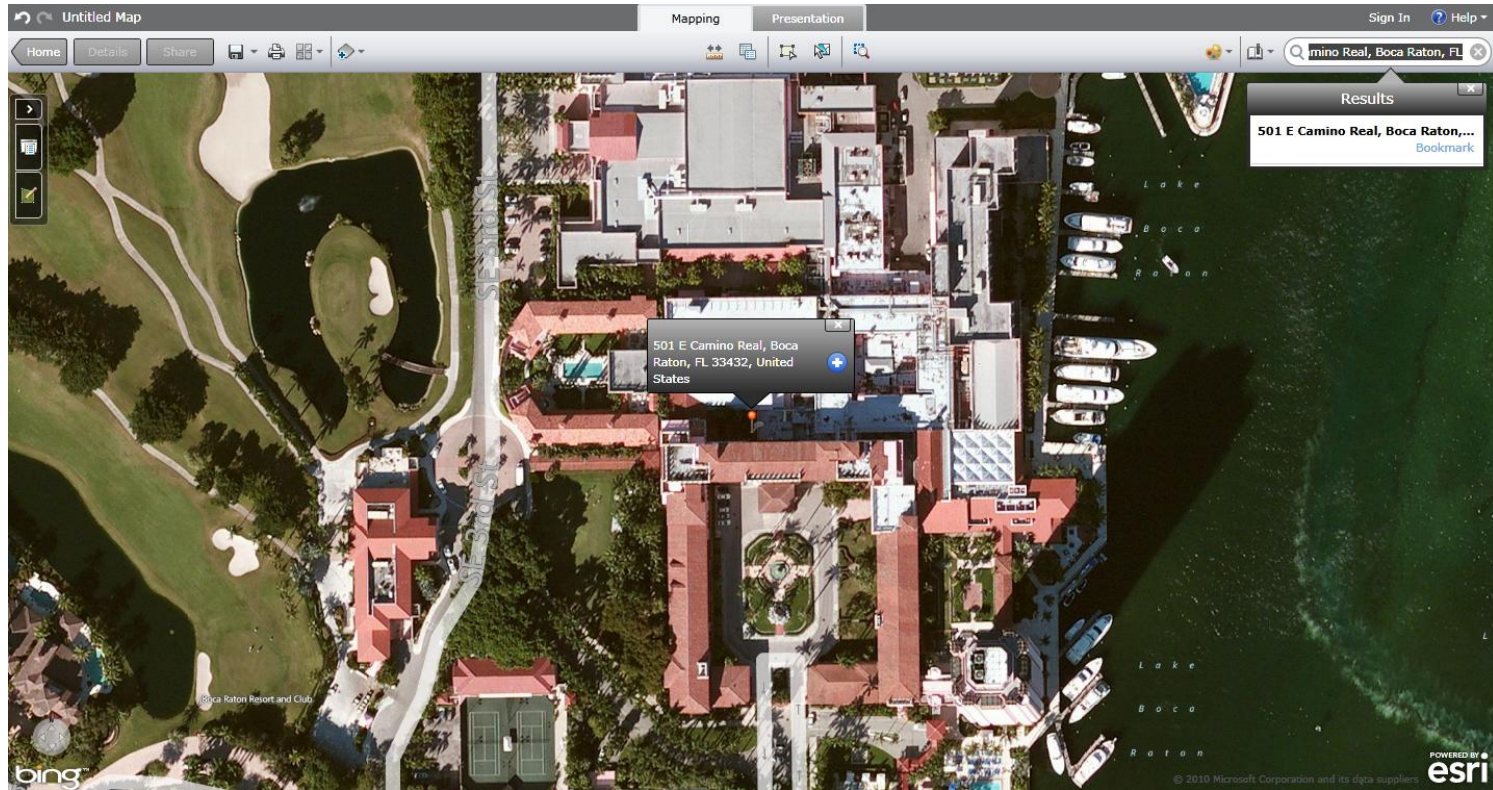

# Search for Online Content

# Working Exercise – Add CSV File

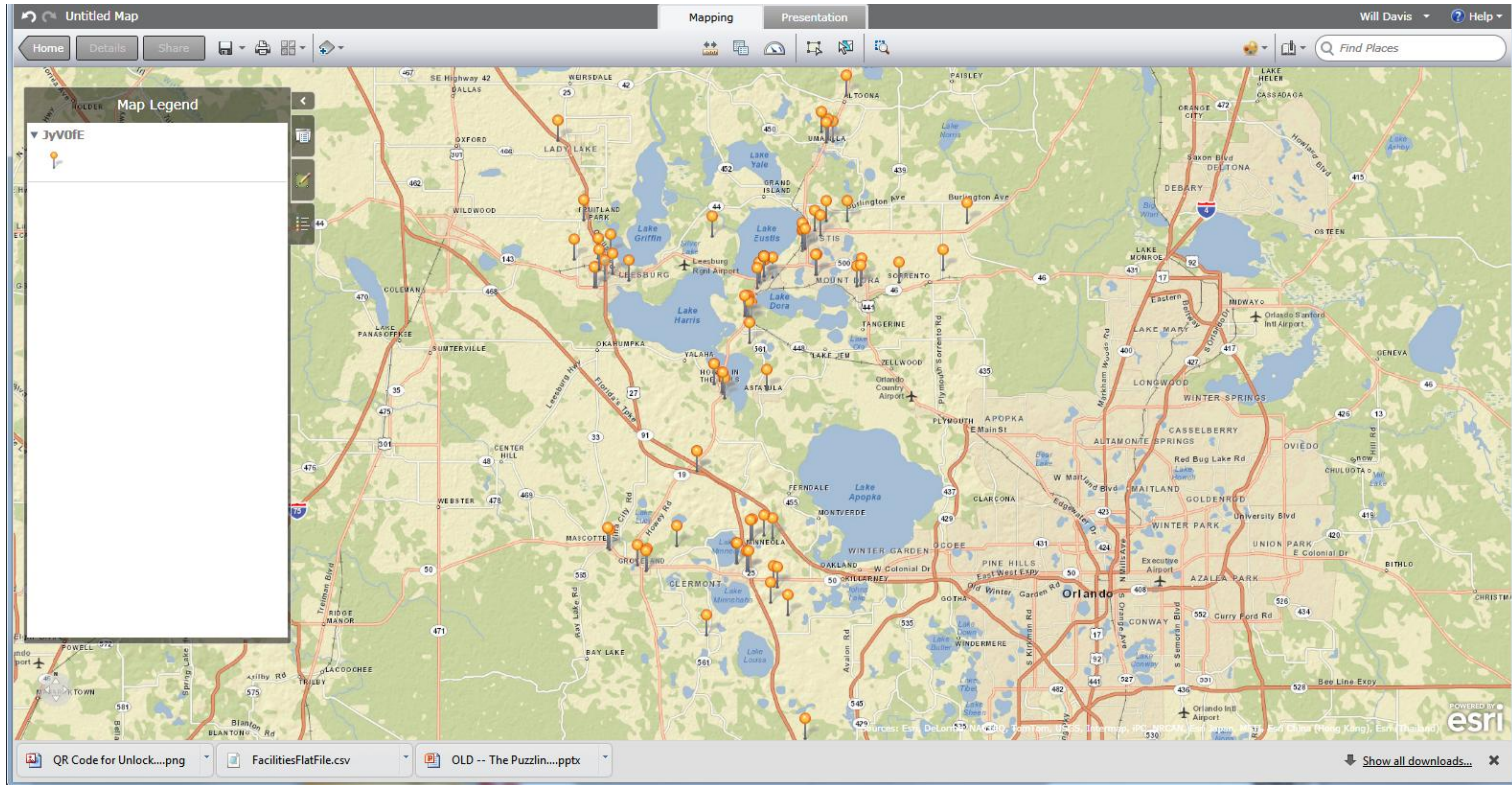

<http://gis-mapsvr.lake.k12.fl.us/Maps/Presentations/FacilitiesFlatFile.csv>

<http://bit.ly/JyV0fE>

# Working Exercise – Add ShapeFile

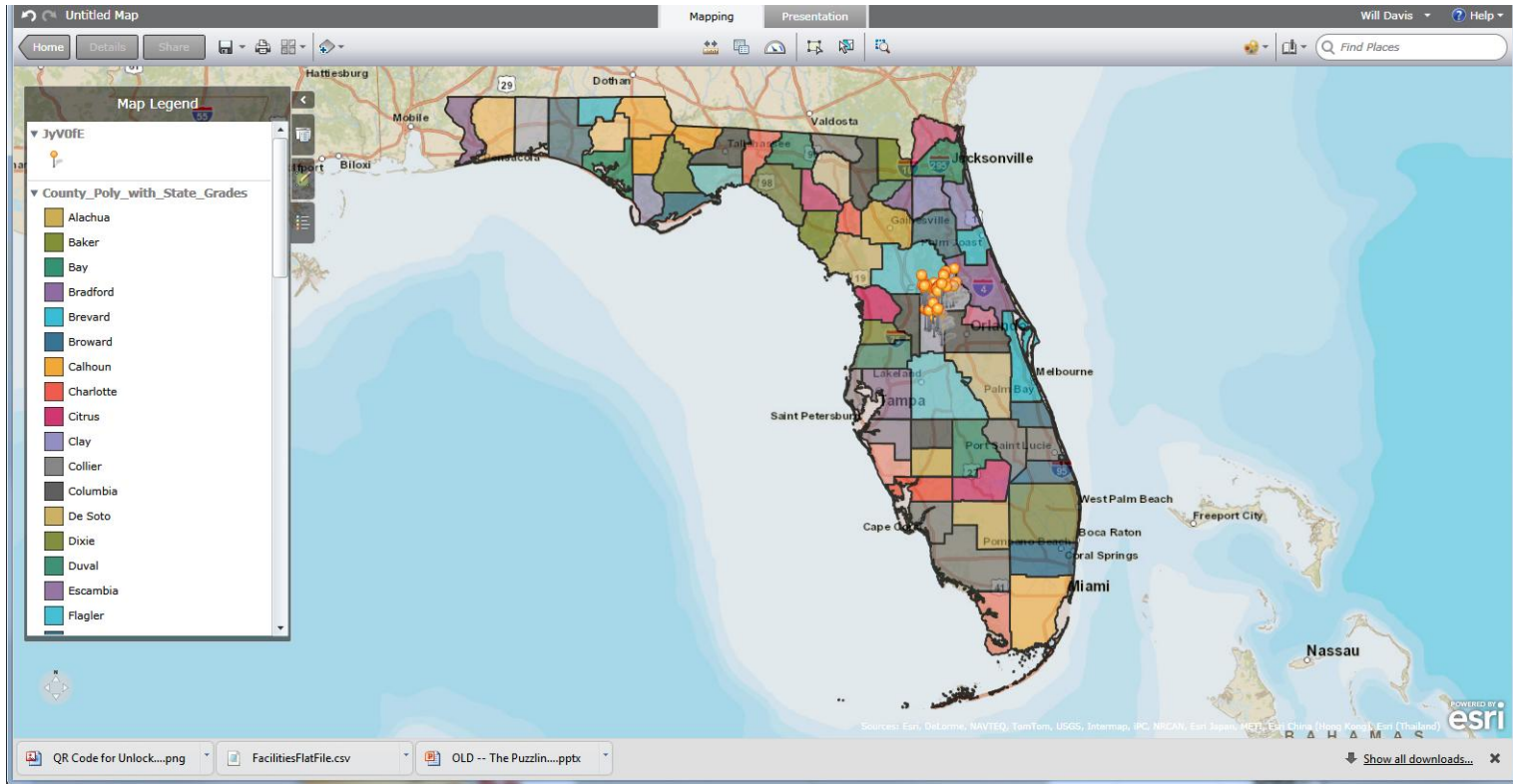

[http://gis-mapsvr.lake.k12.fl.us/Maps/Presentations/County\\_Poly\\_with\\_State\\_Grades.zip](http://gis-mapsvr.lake.k12.fl.us/Maps/Presentations/County_Poly_with_State_Grades.zip)

<http://bit.ly/NUg2I3>

# Is ArcGIS Online for me?

It doesn't seem to have any use for me

I like it but it's beyond my level of expertise

I'll be glad to share it with my GIS/IT staff

I see some utility in my own organization

I see a need and I'm ready to start using it

# Presentation Takeaway

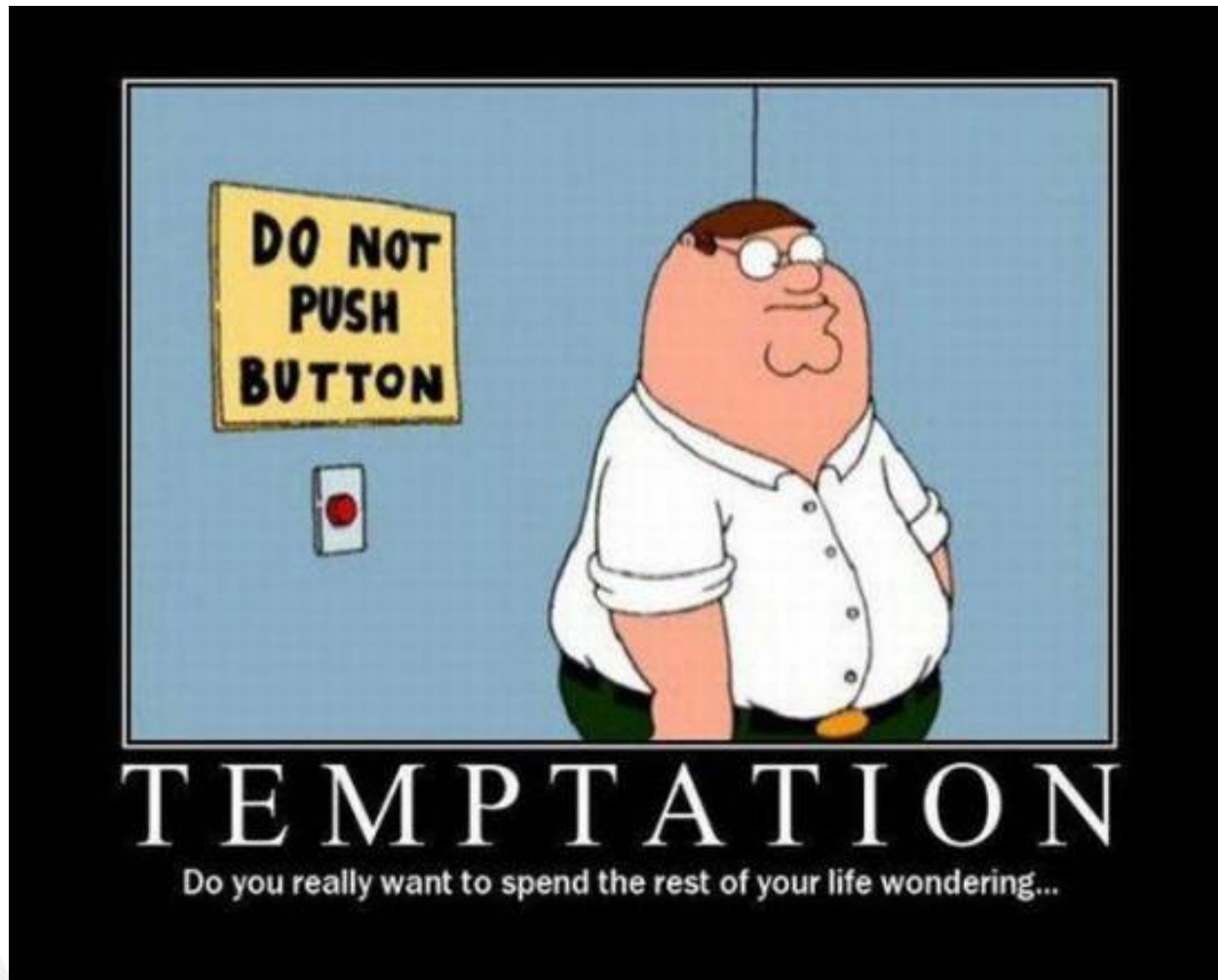

# Questions

# Contact & Presentation Information

Will Davis – [DavisW@lake.k12.fl.us](mailto:DavisW@lake.k12.fl.us)

<http://bit.ly/NeCQPK>

*QR Code to Download PDF Version of Presentation*

