

FLOOR PLAN - BUILDING 04



BUILDING 04 SHALL BE CONSTRUCTED TO MEET THE STATE REQUIREMENTS FOR EDUCATIONAL FACILITIES (CHAPTER 1909 INCLUDING THE PUBLIC SAFETY DESIGN CONTROL SECTION OF 7.02) TYPICAL ON THIS SIDE OF WALL.

BUILDING 04 SHALL BE CONSTRUCTED TO MEET THE STATE REQUIREMENTS FOR EDUCATIONAL FACILITIES (CHAPTER 1909 INCLUDING THE PUBLIC SAFETY DESIGN CONTROL SECTION OF 7.02) TYPICAL ON THIS SIDE OF WALL.

EXTEND WALL TO UNDERSIDE OF ROOF DECK (TYPICAL)

EXTEND WALL TO UNDERSIDE OF ROOF DECK (TYPICAL)

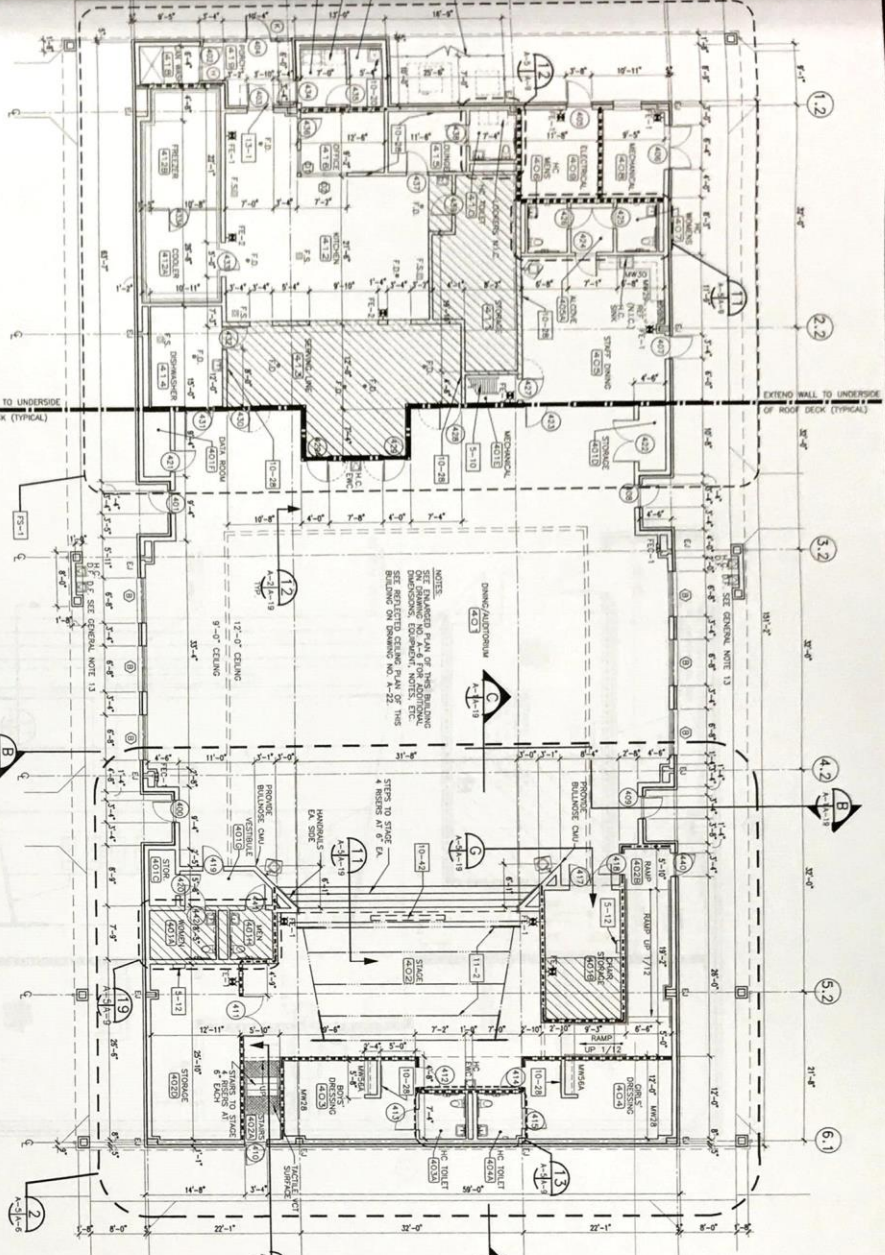

LEGEND

- 1. ALL INTERIOR WALLS SHALL BE 8" CMU UNLESS NOTED OTHERWISE.
- 2. ALL EXTERIOR WALLS SHALL BE 8" CMU UNLESS NOTED OTHERWISE.
- 3. ALL PARTITIONS SHALL BE 5/8" Gypsum Board on 2x4 studs.
- 4. ALL PARTITIONS SHALL BE 5/8" Gypsum Board on 2x4 studs.
- 5. ALL PARTITIONS SHALL BE 5/8" Gypsum Board on 2x4 studs.
- 6. ALL PARTITIONS SHALL BE 5/8" Gypsum Board on 2x4 studs.
- 7. ALL PARTITIONS SHALL BE 5/8" Gypsum Board on 2x4 studs.
- 8. ALL PARTITIONS SHALL BE 5/8" Gypsum Board on 2x4 studs.
- 9. ALL PARTITIONS SHALL BE 5/8" Gypsum Board on 2x4 studs.
- 10. ALL PARTITIONS SHALL BE 5/8" Gypsum Board on 2x4 studs.
- 11. ALL PARTITIONS SHALL BE 5/8" Gypsum Board on 2x4 studs.
- 12. ALL PARTITIONS SHALL BE 5/8" Gypsum Board on 2x4 studs.
- 13. ALL PARTITIONS SHALL BE 5/8" Gypsum Board on 2x4 studs.

NOTES:

1. ALL INTERIOR WALLS SHALL BE 8" CMU UNLESS NOTED OTHERWISE.
2. ALL EXTERIOR WALLS SHALL BE 8" CMU UNLESS NOTED OTHERWISE.
3. ALL PARTITIONS SHALL BE 5/8" Gypsum Board on 2x4 studs.
4. ALL PARTITIONS SHALL BE 5/8" Gypsum Board on 2x4 studs.
5. ALL PARTITIONS SHALL BE 5/8" Gypsum Board on 2x4 studs.
6. ALL PARTITIONS SHALL BE 5/8" Gypsum Board on 2x4 studs.
7. ALL PARTITIONS SHALL BE 5/8" Gypsum Board on 2x4 studs.
8. ALL PARTITIONS SHALL BE 5/8" Gypsum Board on 2x4 studs.
9. ALL PARTITIONS SHALL BE 5/8" Gypsum Board on 2x4 studs.
10. ALL PARTITIONS SHALL BE 5/8" Gypsum Board on 2x4 studs.
11. ALL PARTITIONS SHALL BE 5/8" Gypsum Board on 2x4 studs.
12. ALL PARTITIONS SHALL BE 5/8" Gypsum Board on 2x4 studs.
13. ALL PARTITIONS SHALL BE 5/8" Gypsum Board on 2x4 studs.

GENERAL NOTES:

1. ALL INTERIOR WALLS SHALL BE 8" CMU UNLESS NOTED OTHERWISE.
2. ALL EXTERIOR WALLS SHALL BE 8" CMU UNLESS NOTED OTHERWISE.
3. ALL PARTITIONS SHALL BE 5/8" Gypsum Board on 2x4 studs.
4. ALL PARTITIONS SHALL BE 5/8" Gypsum Board on 2x4 studs.
5. ALL PARTITIONS SHALL BE 5/8" Gypsum Board on 2x4 studs.
6. ALL PARTITIONS SHALL BE 5/8" Gypsum Board on 2x4 studs.
7. ALL PARTITIONS SHALL BE 5/8" Gypsum Board on 2x4 studs.
8. ALL PARTITIONS SHALL BE 5/8" Gypsum Board on 2x4 studs.
9. ALL PARTITIONS SHALL BE 5/8" Gypsum Board on 2x4 studs.
10. ALL PARTITIONS SHALL BE 5/8" Gypsum Board on 2x4 studs.
11. ALL PARTITIONS SHALL BE 5/8" Gypsum Board on 2x4 studs.
12. ALL PARTITIONS SHALL BE 5/8" Gypsum Board on 2x4 studs.
13. ALL PARTITIONS SHALL BE 5/8" Gypsum Board on 2x4 studs.

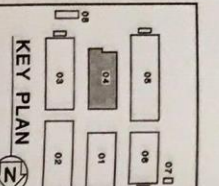
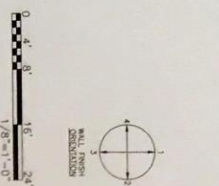

NO.	DATE	DESCRIPTION
01	11-16-03	ISSUED FOR PERMIT
02	11-16-03	ISSUED FOR CONSTRUCTION
03	11-16-03	ISSUED FOR CONSTRUCTION
04	11-16-03	ISSUED FOR CONSTRUCTION
05	11-16-03	ISSUED FOR CONSTRUCTION

ELELMETARY SCHOOL "G"
LEESBURG, FLORIDA
SCHOOL BOARD OF LAKE COUNTY

FLOOR PLAN - BUILDING 04

BRPH ARCHITECTS ENGINEERS, INC.
MELBOURNE / ORLANDO / WEST PALM BEACH
3275 SUNTREE BOULEVARD
MELBOURNE, FLORIDA 32940
Board of Architecture License No. AA C000148
Board of Professional Engineers License No. 1439
Copyright © 2003

DATE	REVISION	BY	CHK