

**NOTES:**

- 5-10 METAL SHIP'S LADDER (SEE H/A-20)
- 6-15 UTILITY HOOKS - PT. 2x6 W/ 6 (STANLEY CO 4109) HOOKS (MOUNT 6'-0" A.F.F.)
- 6-16 36"Wx26"H. DOUBLE ACTING GATE - 1" PLYWOOD COVERED EA. SIDE AND ALL EDGES W/ LAMINATED PLASTIC AND HUNG W/ 2 HEAVY DUTY SPRING LOADED HINGES.
- 9-4 ACOUSTICAL PANELS - 24"X60" EACH (BOTTOM @ 7'-0" A.F.F.)
- 9-5 1/2" GWS ON 3 5/8" 18GA. METAL STUDS AT 16" O.C. HEADER BOTTOM ELEVATION AT 7'-0".
- 10-1 MARKERBOARD 16"Wx4"H W/ 12"Wx16"W TACKBOARD ABOVE AND TACKBOARD 4"Wx4"H. TOWARDS EXTERIOR WALL.
- 10-2 MARKERBOARD 12"Wx4"H W/ 12"Wx12"W TACKBOARD ABOVE AND TACKBOARD 4"Wx4"H. EACH SIDE.
- 10-3 MARKERBOARD 12"Wx4"H W/ 12"Wx12"W TACKBOARD ABOVE AND TACKBOARD 4"Wx4"H. TOWARDS INTERIOR WALL.
- 10-4 MARKERBOARD 16"Wx4"H (W/ OUT MARKER TRAY) AND TACKBOARD 4"Wx4"H. TOWARDS EXT. WALL (MOUNT BOTTOM AT 6" A.F.F.)
- 10-6 MARKERBOARD 12"Wx4"H (W/ OUT MARKER TRAY) AND TACKBOARD 4"Wx4"H. EACH SIDE (MOUNT BOTTOM AT 6" A.F.F.)
- 10-20 MOP/BROOM HOLDER.
- 10-26 TACKBOARD 10"Wx4"H. (MOUNT BOTTOM AT 6" A.F.F.)
- 10-27 TACKBOARD 5"Wx4"H.
- 10-28 TACKBOARD 4"Wx4"H.
- 10-29 MARKERBOARD 12"Wx4"H (W/ OUT MARKER TRAY) (MOUNT BOTTOM AT 6" A.F.F.)
- 10-30 TACKBOARD 9"Wx4"H.
- 10-31 TACKBOARD 12"Wx4"H.
- 10-33 MUSICBOARD 8"Wx4"H. (MOUNT BOTTOM AT 6" A.F.F.)
- 10-34 TACKBOARD 8"Wx4"H.
- 10-35 MARKERBOARD 12"Wx4"H.
- 10-38 TACKBOARD 4"Wx4"H. (MOUNT BOTTOM AT 6" A.F.F.)
- 10-40 PROJECTION SCREEN (MOUNT ON WALL 7'-0" A.F.F.)
- 10-41 TV/PCR BRACKET (MOUNT ON WALL AT 6'-8" CLEAR A.F.F.). SEE SPECIFICATIONS.
- 10-42 MOTORIZED PROJECTION SCREEN.
- 10-43 PROJECTION SCREEN 12"W. (MOUNT ON WALL AT 8'-0" A.F.F.)
- 11-1 CEILING HUNG CURTAIN AND TRACK. BOTTOM OF CURTAIN TO BE 6" AFF.
- 11-2 STAGE CURTAIN.
- 11-3 RECESS FOR AIR CURTAIN ABOVE DOOR IN SLOTTED. RECESS SHALL BE LARGE ENOUGH FOR MAINTENANCE AND REMOVAL.

**GENERAL NOTES:**

1. ALL INTERIOR WALLS SHALL BE 8" CMU UNDO. TOP OF WALLS SHALL BE 9'-4" AFF UNDO CMU WALLS SUPPORTING OR UNDER MEZZANINES SHALL EXTEND TO BOTTOM OF DECK. SEE STRUCTURE FOR WALLS SUPPORTING MEZZANINE. RATED WALLS SHALL EXTEND TO UNDER SIDE OF MEZZANINE OR ROOF DECK. ALL CLASSROOM DIVIDING WALLS TO CONTINUE TO UNDERSIDE OF DECK WITH 3 5/8" METAL STUDS @ 24" O.C. WITH 1 LAYER 1/2" GWS ON EACH SIDE WITH 3 1/2" SOUND INSULATION.
2. ALL EXTERIOR WALLS SHALL BE 8" CMU W/ BRICK VENEER. EXTEND WALLS TO UNDER SIDE OF ROOF STRUCTURE OR DECK UNDO.
3. ALL PLUMBING CHASE WALLS SHALL BE 4" CMU AND TERMINATE 8" MINIMUM ABOVE FINISH CEILING. CHASE WALLS UNDER MEZZANINES SHALL EXTEND TO THE BOTTOM OF DECK.
4. ALL DIMENSIONS INDICATED ARE TO THE FACE OF THE MASONRY. WALL THICKNESS INDICATED IS NOMINAL. THEREFORE, ADJACENT ROOM DIMENSIONS MUST BE ADJUSTED EQUALLY TO REFLECT THE DIFFERENCE.
5. PROVIDE EXTERIOR METAL SOFFITS IN ALL RECESSED AREAS WHICH SHALL MATCH SOFFITS OF ROOM OVERHANGS AND COVERED WALKS IN FINISH AND ELEVATION.
6. FLAG NOTES INDICATED IN ONE CLASSROOM SHALL BE TYPICAL FOR ALL SIMILAR CLASSROOMS.
7. SEE CIVIL AND SHEET A-1 FOR BUILDING SIDEWALK LAYOUT, CONTROL JOINTS, AND EXPANSION JOINTS. SEE CIVIL FOR ALL OTHER SIDEWALK LAYOUTS AND DETAILS.
8. PROVIDE A MINIMUM CLEARANCE OF 24" ON THE PULL SIDE OF ALL DOORS. U.N.D. PROVIDE A MINIMUM CLEARANCE OF 12" ON THE PUSH SIDE OF ALL DOORS U.N.D. CONTRACTOR SHALL FIELD VERIFY THESE DIMENSIONS, AND NOTIFY THE ARCHITECT OF ANY CONFLICTS PRIOR TO CONSTRUCTION.
9. NOT USED
10. NOT USED
11. ADMIN STORAGE ROOM NO. 105 AND RECORDS 120 CMU WALLS SHALL HAVE ALL CELLS FILLED SOLID W/ GROUT.
12. ALL STEEL COLUMNS SHALL BE ENCLOSED BY THE USE OF EITHER 4" CMU OR CMU PLASTER SECTIONS. WHERE MILLWORK ABUTS COLUMNS, THE CMU CLOSURE SHALL EXTEND A MINIMUM OF 2 INCHES BEYOND FACE OF CABINETRY.
13. MOUNT DRINKING FOUNTAINS AT 34 3/4" (H.C.) AND 27" TO RM. SINGLE E.W.C. SHALL BE MOUNTED AT 34 3/4" TO RM.

**LEGEND**

SEE DRAWING NO. A-13 AND A-14 FOR MILLWORK ELEVATIONS AND DETAILS.

ONE (1) HOUR FIRE RATED CMU WALL CONSTRUCTION TO 4" ABOVE CEILING UNDO. CONSTRUCT 1 HR. RATED MTL STUD AND GWS WALL (UL DESIGN 488) FROM TOP OF CMU WALL TO BOTTOM OF ROOF DECK, EXCEPT AT ROOMS 105 AND 120. SEAL TIGHT ALL JOINTS W/ APPROVED 1 HOUR RATED FIRE STOPPING. ROOF INSULATION SHALL NOT BRIDGE OVER RATED WALL. PROVIDE PERMANENT SUPPORT FOR INSULATION AS REQUIRED AT EACH SIDE OF RATED WALLS.

INDICATES TV BRACKET (SEE NOTE 10-41)

SHADED AREA INDICATES LOCATION OF MEZZANINE AREAS ABOVE CEILINGS. PROVIDE MEZZANINE SEPARATION WALLS OF 1/2" GWS (MEZZANINE SIDE) ON 3 5/8" - 18 GA. MTL STUDS AT 24" O.C. W/ KEY MESH ON ATTIC SIDE, EXCEPT WHERE RATED WALLS ARE REQUIRED.

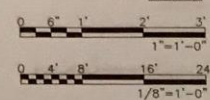
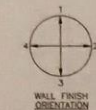

**KEY PLAN**

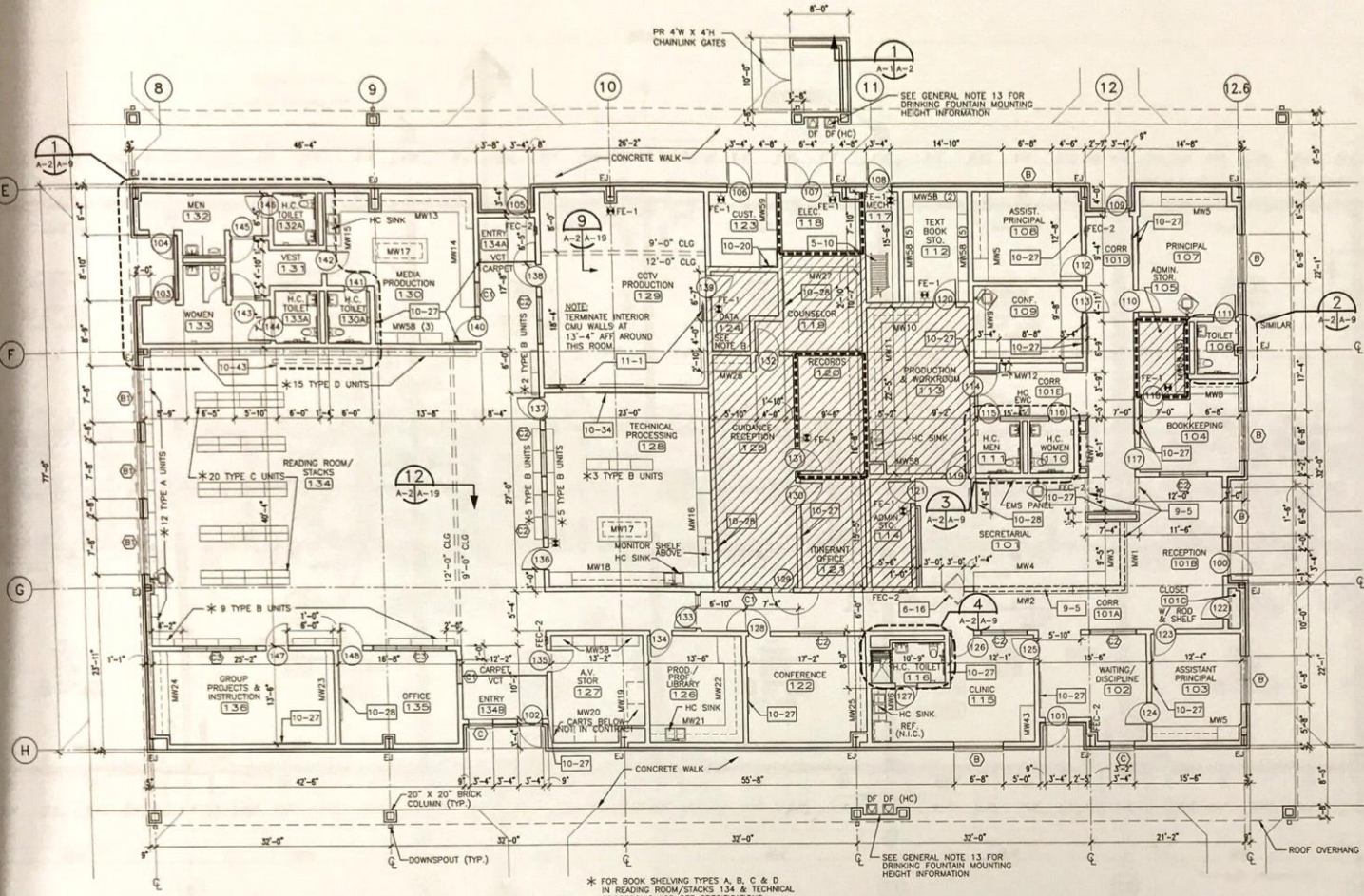

**FLOOR PLAN - BUILDING 01**

1/8" = 1'-0"

BUILDING 01 SHALL BE CONSTRUCTED TO MEET THE STATE REQUIREMENTS FOR EDUCATIONAL FACILITIES (SREF) 1999 INCLUDING THE PUBLIC SHELTER DESIGN CRITERIA SECTION CH. 7 (24).

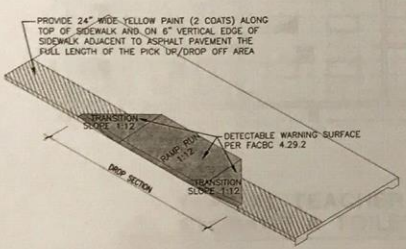
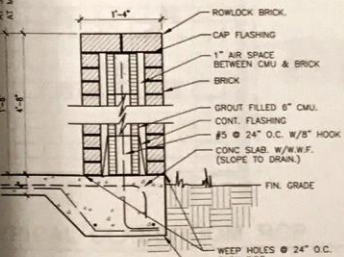

**DETAIL 1**  
1" = 1'-0"  
A-3A-2

**DETAIL 2**  
NTS  
A-3A-2

