

FLOOR PLAN - BUILDING 01

1/8" = 1'-0"

BUILDING 01 SHALL BE CONSTRUCTED TO MEET THE STATE REQUIREMENTS FOR EDUCATIONAL FACILITIES (SHEET 1949 INCLUDING THE PUBLIC SHELTER DESIGN CRITERIA SECTION CH. 7 (2)).

* FOR BOOK SHELVING TYPES A, B, C & D IN READING ROOM/STACKS 134 & TECHNICAL PROCESSING 128 SEE SPECIFICATIONS.

SEE GENERAL NOTE 13 FOR DRINKING FOUNTAIN MOUNTING HEIGHT INFORMATION

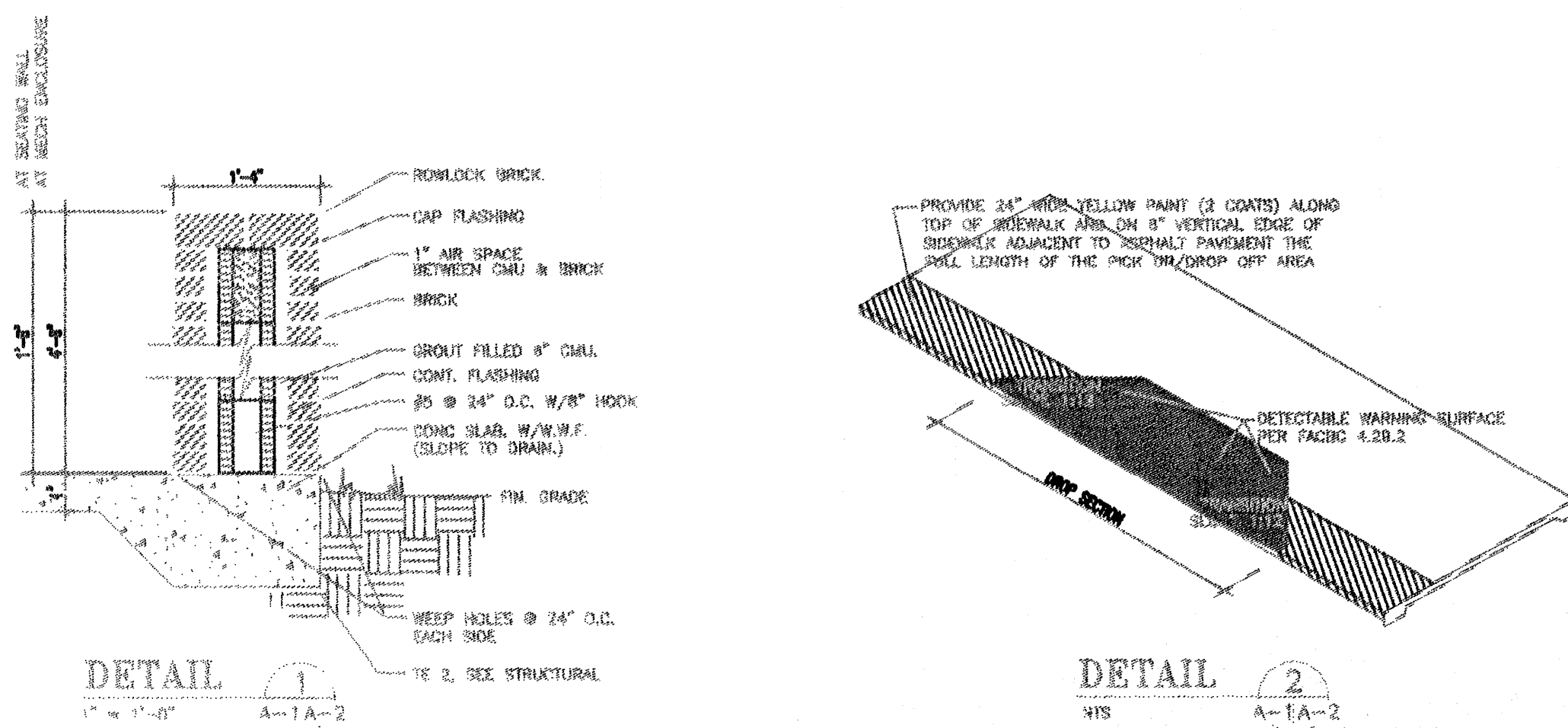

LEGEND

- SEE DRAWING NO. A-13 AND A-14 FOR MILLWORK ELEVATIONS AND DETAILS.
- ONE (1) HOUR FIRE RATED CMU WALL CONSTRUCTION TO 4' ABOVE CEILING UNO, CONSTRUCT 1 HR. RATED MET. STUD AND GWB WALL (UL DESIGN 485) FROM TOP OF CMU WALL TO BOTTOM OF ROOF DECK, EXCEPT AT ROOMS 105 AND 120. SEAL TIGHT ALL VOIDS W/ APPROVED 1 HOUR RATED FIRE STOPPING. ROOF INSULATION SHALL NOT BRIDGE OVER RATED WALL. PROVIDE PERMANENT SUPPORT FOR INSULATION AS REQUIRED AT EACH SIDE OF RATED WALLS.
- INDICATES TV BRACKET (SEE NOTE 10-41)
- SHADED AREA INDICATES LOCATION OF MEZZANINE AREAS ABOVE CEILINGS. PROVIDE MEZZANINE SEPARATION WALLS OF 1/2" GWB (MEZZANINE SIDE) ON 3 3/8" - 18 GA. MET. STUDS AT 24" O.C. W/ KEY MESH ON ATTIC SIDE, EXCEPT WHERE RATED WALLS ARE REQUIRED.

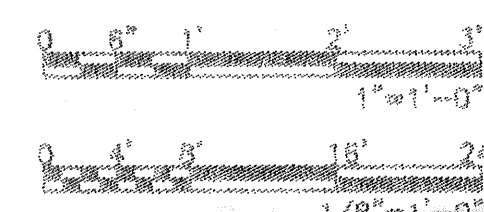

NOTES:

- 9-10 METAL SHIP'S LADDER (SEE 10/A-20).
- 9-15 UTILITY HOOKS - P.T. 200 W/ 8 (STANLEY CO #108) HOOKS (MOUNT 5'-0" A.F.F.).
- 9-18 30"Wx20"H DOUBLE ACTING GATE - 1" PLYWOOD COVERED EX. SIDE AND ALL EDGES W/ LAMINATED PLASTIC AND HUNG W/ 2 HEAVY DUTY SPRING LOADED SPRINGS.
- 9-4 ADJUSTABLE PANELS - 24"x80" EACH (BOTTOM @ 7'-0" A.F.F.).
- 9-5 1/2" GWB ON 3 3/8" 18GA. METAL STUDS AT 18" O.C. HEADER BOTTOM ELEVATION AT 7'-0".
- 10-1 MARKERBOARD 18"Wx48"H W/ 12"x14"x1/2" TACKBOARD ABOVE AND TACKBOARD 48"Wx48"H TOWARDS EXTERIOR WALL.
- 10-2 MARKERBOARD 12"Wx48"H W/ 12"x14"x1/2" TACKBOARD ABOVE AND TACKBOARD 48"Wx48"H EACH SIDE.
- 10-3 MARKERBOARD 12"Wx48"H W/ 12"x14"x1/2" TACKBOARD ABOVE AND TACKBOARD 48"Wx48"H TOWARDS INTERIOR WALL.
- 10-4 MARKERBOARD 18"Wx48"H (W/ OUT MARKER TRAY) AND TACKBOARD 48"Wx48"H TOWARDS EXT. WALL (MOUNT BOTTOM AT 8" A.F.F.).
- 10-8 MARKERBOARD 12"Wx48"H (W/ OUT MARKER TRAY) AND TACKBOARD 48"Wx48"H EACH SIDE (MOUNT BOTTOM AT 8" A.F.F.).
- 10-20 MOP/BROOM HOLDER.
- 10-28 TACKBOARD 10"Wx48"H (MOUNT BOTTOM AT 8" A.F.F.).
- 10-27 TACKBOARD 8"Wx48"H.
- 10-26 TACKBOARD 4"Wx48"H.
- 10-29 MARKERBOARD 12"Wx48"H (W/ OUT MARKER TRAY) (MOUNT BOTTOM AT 8" A.F.F.).
- 10-31 TACKBOARD 12"Wx48"H.
- 10-33 MUSICBOARD 8"Wx48"H (MOUNT BOTTOM AT 8" A.F.F.).
- 10-34 TACKBOARD 8"Wx48"H.
- 10-35 MARKERBOARD 12"Wx48"H.
- 10-38 TACKBOARD 8"Wx48"H (MOUNT BOTTOM AT 8" A.F.F.).
- 10-40 PROJECTION SCREEN (MOUNT ON WALL 7'-0" A.F.F.).
- 10-41 TV/CR BRACKET (MOUNT ON WALL AT 8'-0" CLEAR A.F.F.). SEE SPECIFICATIONS.
- 10-42 MOTORIZED PROJECTION SCREEN.
- 10-43 PROJECTION SCREEN 12"W. (MOUNT ON WALL AT 8'-0" A.F.F.).
- 11-1 CEILING HUNG CURTAIN AND TRACK. BOTTOM OF CURTAIN TO BE 8" A.F.F.
- 11-2 STAGE CURTAIN.
- 13-1 RECESS FOR AIR CURTAIN ABOVE DOOR IN SOFFIT. RECESS SHALL BE LARGE ENOUGH FOR MAINTENANCE AND REMOVAL.

GENERAL NOTES:

1. ALL INTERIOR WALLS SHALL BE 8" CMU UNO. TOP OF WALLS SHALL BE 8'-0" AFF AND CMU WALLS SUPPORTING OR UNDER MEZZANINES SHALL EXTEND TO BOTTOM OF DECK. SEE BRACKET FOR WALLS SUPPORTING MEZZANINE. RATED WALLS SHALL EXTEND TO UNDER SIDE OF MEZZANINE OR ROOF DECK. ALL CLASSROOM DRINKING WALLS TO CONTINUE TO UNDERSIDE OF DECK WITH 3 3/8" METAL STUDS @ 24" O.C. WITH 1 LAYER 1/2" GWB ON EACH SIDE WITH 3 1/2" SOUND INSULATION.
2. ALL EXTERIOR WALLS SHALL BE 8" CMU W/ BRICK VENEER. EXTEND WALLS TO UNDER SIDE OF ROOF STRUCTURE OR DECK UNO.
3. ALL PLUMBING CHASE WALLS SHALL BE 4" CMU AND TERMINATE 8" MINIMUM ABOVE FINISH CEILING. CHASE WALLS UNDER MEZZANINES SHALL EXTEND TO THE BOTTOM OF DECK.
4. ALL DIMENSIONS INDICATED ARE TO THE FACE OF THE WORKING WALL UNLESS INDICATED OTHERWISE. THEREFORE, ADJACENT ROOM DIMENSIONS MUST BE ADJUSTED EQUALLY TO REFLECT THE DIFFERENCE.
5. PROVIDE EXTERIOR METAL SOFFITS IN ALL RECESSED AREAS WHICH SHALL MATCH SOFFITS OF ROOF OVERHANDS AND EXPOSED WALLS IN FINISH AND ELEVATION.
6. READ NOTES INDICATED IN ONE CLASSROOM SHALL BE TYPICAL FOR ALL SIMILAR CLASSROOMS.
7. SEE CIVIL AND SHEET A-1 FOR BUILDING SIDEWALK LAYOUT, CONTROL JOINTS, AND EXPANSION JOINTS. SEE CIVIL FOR ALL OTHER SIDEWALK LAYOUTS AND DETAILS.
8. PROVIDE A MINIMUM CLEARANCE OF 24" ON THE PULL SIDE OF ALL DOORS, U.N.O. PROVIDE A MINIMUM CLEARANCE OF 12" ON THE PUSH SIDE OF ALL DOORS UNO. CONTRACTOR SHALL FIELD VERIFY THESE DIMENSIONS, AND NOTIFY THE ARCHITECT OF ANY CONFLICTS PRIOR TO CONSTRUCTION.
9. NOT USED
10. NOT USED
11. ADMIN. STORAGE ROOM NO. 108 AND RECORDS 120 CMU WALLS SHALL HAVE ALL CELLS FILLED SOLID W/ GROUT.
12. ALL STEEL COLUMNS SHALL BE ENCLOSED BY THE USE OF EITHER 4" CMU OR CMU PLASTER SECTIONS. WHERE MILLWORK ABUTS COLUMNS THE CMU CLOSURE SHALL EXTEND A MINIMUM OF 2 INCHES BEYOND FACE OF CABBINERY.
13. MOUNT DRINKING FOUNTAINS AT 34 3/4" (N.O.) AND 47" TO 84" SINGLE S.W.C. SHALL BE MOUNTED AT 34 3/4" TO 84"

BRPH ARCHITECTS ENGINEERS, INC.
 MELBOURNE / ORLANDO / WEST PALM BEACH
 5276 SUITE 200
 LEESBURG, FLORIDA 33408
 School of Professional Engineers License No. 1188
 (Seal of Professional Engineers License No. 1188)

ELEMENTARY SCHOOL "G"
 LEESBURG, FLORIDA
 SCHOOL BOARD OF LAKE COUNTY
 FLOOR PLAN - BUILDING 01

RECORD DRAWING

ARCH/ENGINEER OF RECORD
GARY J. FRICK
 AR 6372
 DISTRICT NO. 37
GARY J. FRICK
 DRAWN BY
W. TONEY
 CHECKED BY
GARY J. FRICK
 AR 6372
 PROJECT NO./JOB CODE
5284.01/A02
 DATE
06-16-03
 DRAWING NO.
A-2
 SHEET
 OF